THE RAMBLER '60

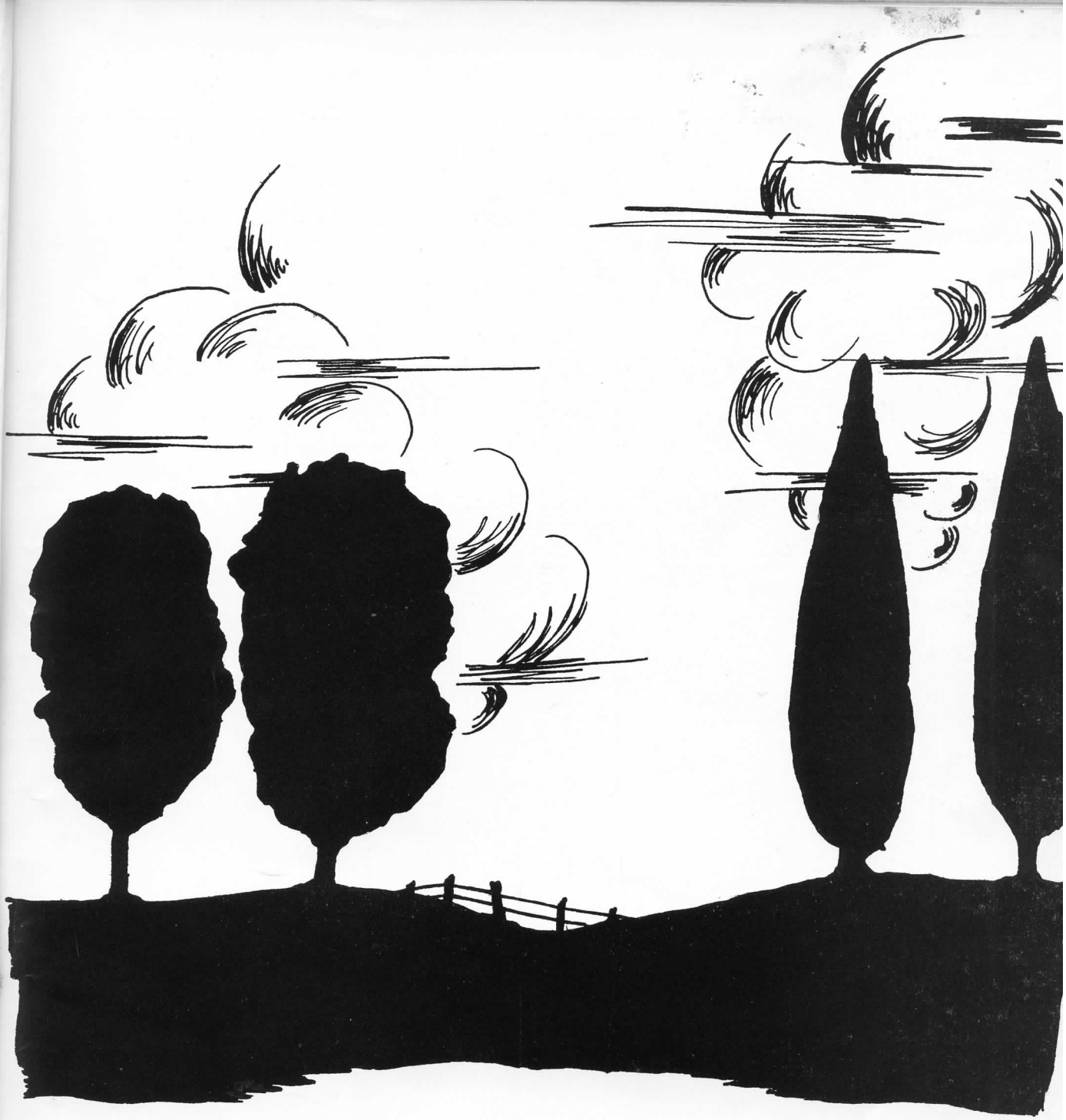

THE RAMBLER

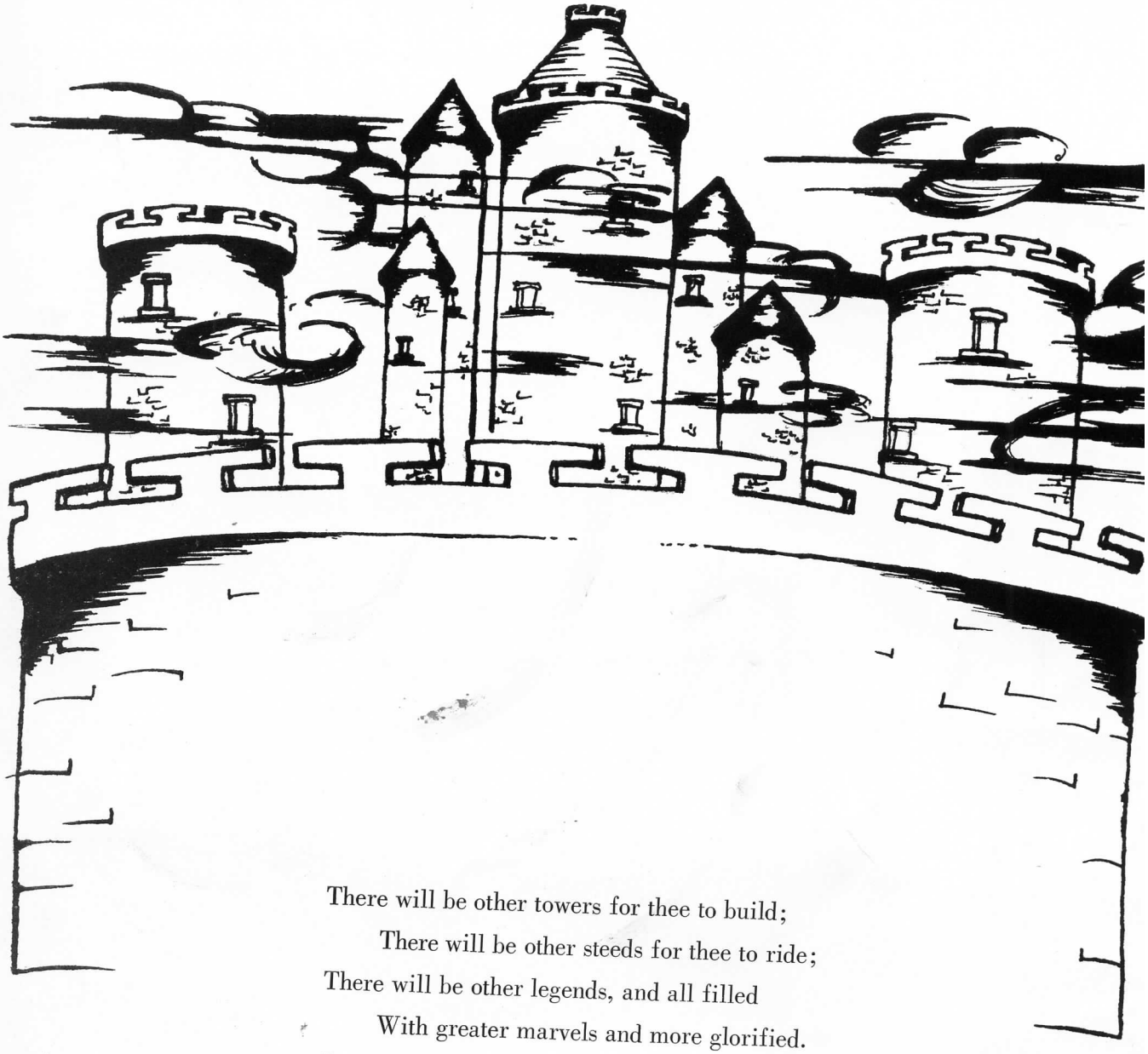

There will be other towers for thee to build;
There will be other steeds for thee to ride;
There will be other legends, and all filled
With greater marvels and more glorified.
Build on, and make thy castles high and fair,
Rising and reaching upward to the skies;
Listen to voices in the upper air,
Nor lose thy simple faith in mysteries.

From "*The Castle-Builder*"
by Longfellow

Northfield High School

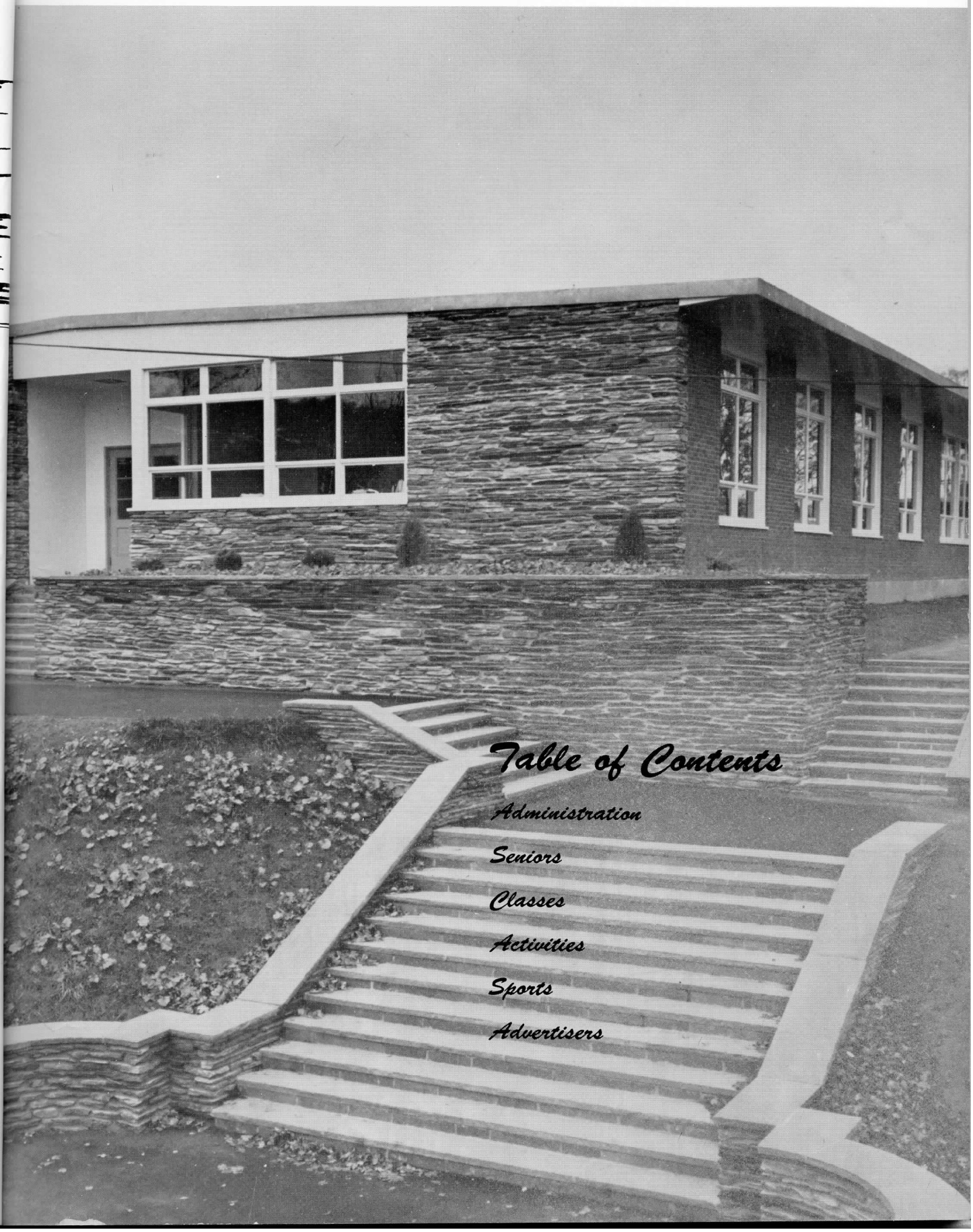

Table of Contents

Administration

Seniors

Classes

Activities

Sports

Advertisers

Dedication

"The noblest contribution which anyone can make for the benefit of posterity, is that of a good character. The richest bequest which anyone can leave to the youth of his native land, is that of a shining, spotless example."

We, the class of 1960, are proud to dedicate our yearbook to Mrs. Emma Sargent, our friend, advisor, and teacher.

Perhaps the following lines written by William Shakespeare in *Hamlet* express some desirable attitudes and ideals:

"Beware of entrance to a quarrel, but, being in,
Bear 't that the opposed may beware of thee.
Give every man thy ear, but few thy voice;
Take each man's censure, but reserve thy judgment.
Costly thy habit as thy purse can buy,
But not express'd in fancy; rich not gaudy;
For the apparel oft proclaims the man."

Above all, remember the following words found in *Hamlet:*

". . . To thine own self be true,
And it must follow as the night the day,
Thou canst not then be false to any man."

Robert L. Pierce Jr.

Senior Class Officers

FIRST ROW, left to right: Yvonne Grenier, Ronald Tucker, Pamela Shepard
SECOND ROW: Allen Eastman, George Doney, John Sambel, Wayne Staples
THIRD ROW: Joanna Cleveland, Gretchen Giroux, Ann Crawford

ADMINISTRATION

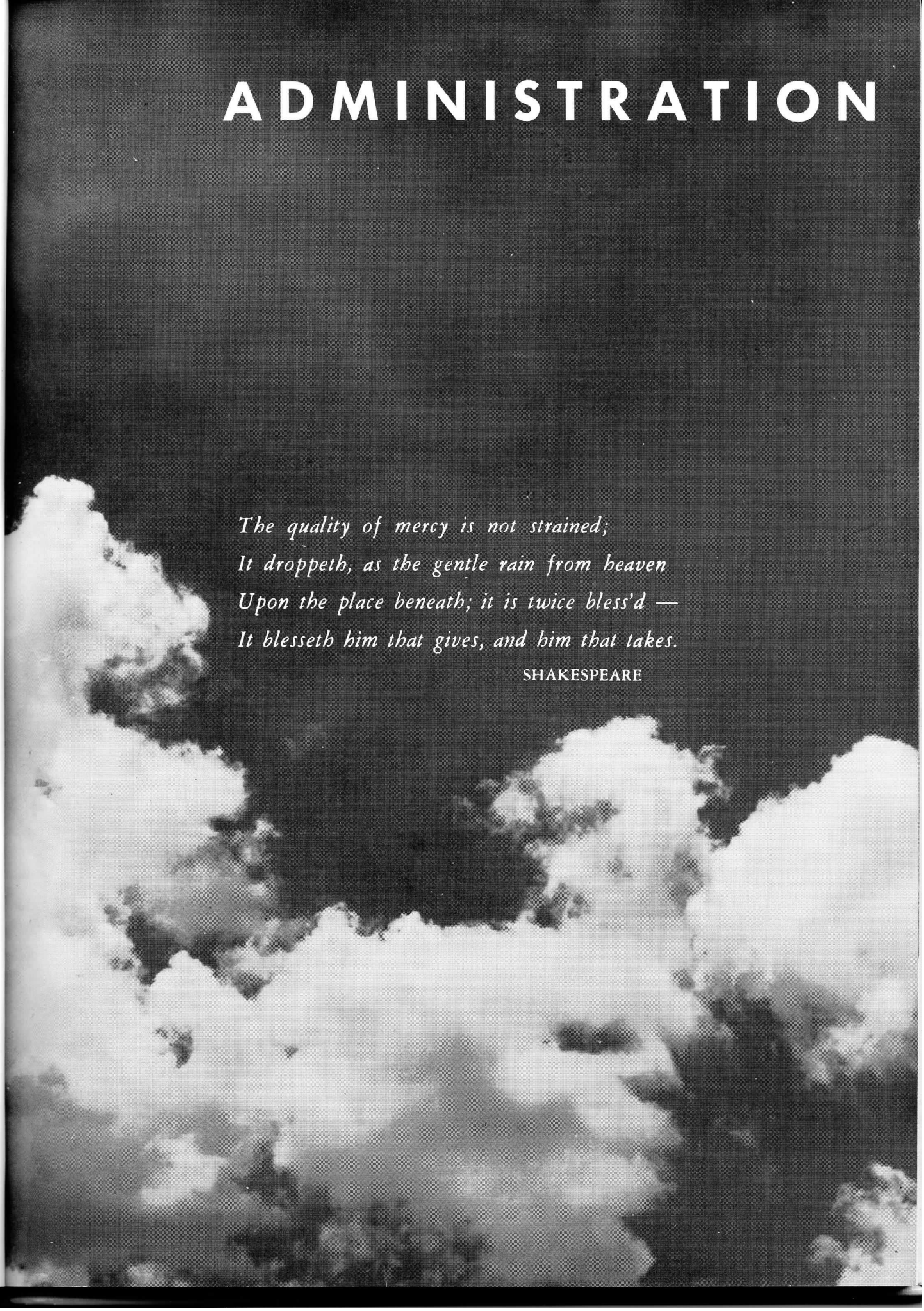

The quality of mercy is not strained;
It droppeth, as the gentle rain from heaven
Upon the place beneath; it is twice bless'd —
It blesseth him that gives, and him that takes.

SHAKESPEARE

WALTER D. GALLAGHER
Superintendent of Schools
Middlebury College; B.S.
Columbia University; M.A.

MRS. MURIEL J. NELSON
Middlebury College; A.B.
School Secretary

MRS. REBECCA F. CLEVELAND, R.N.
Mary Fletcher Hospital
School Nurse

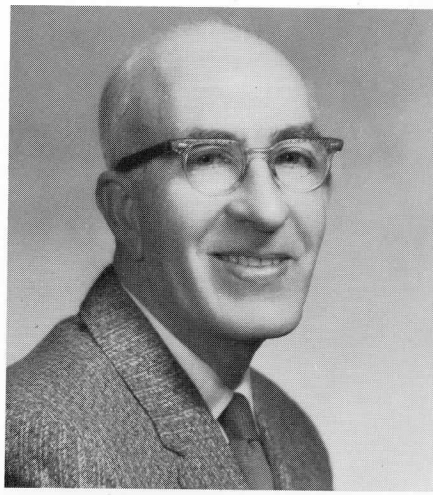

JAMES BEATTIE SR.
School Custodian

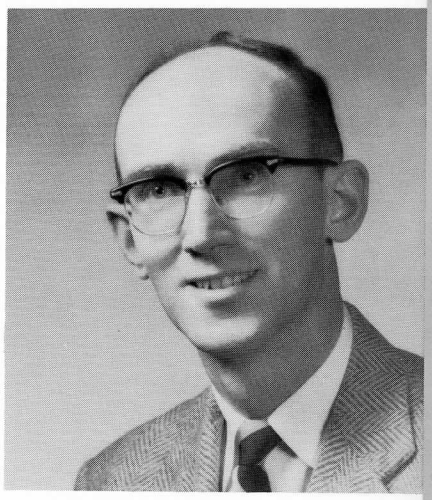

JAMES F. CAWLEY
Boston College; M.Ed.
Maryknoll Seminary; A.B.
Guidance Counselor
Instructor: Social Studies

MRS. MARJORIE WEISS
Montclair State College; B.A.
Instructor: Mathematics

ALAN WEISS
Montclair State College; B.A.
Teachers College, Columbia University; M.A.
Instructor: Social Studies

MISS PATRICIA CORYEA
Trinity College; B.S.
Instructor: Business Administration

MRS. KATE MOSSMAN
Middlebury College; A.B.
Instructor: English, French

MRS. NORMA W. LAWRENCE
Bates College; A.B.
Instructor: English, Latin

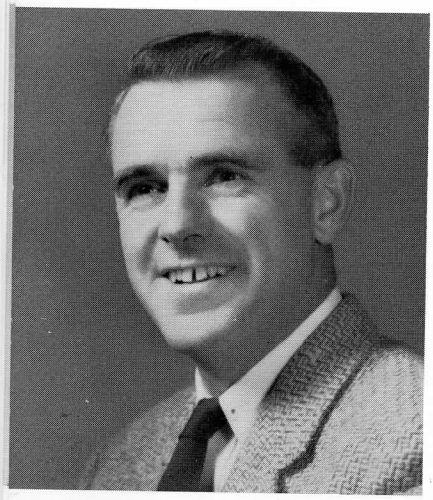

H. ROLAND LYFORD
Springfield College; B.S.
Assistant Principal
Athletic Director, Social Studies

J. LEO MESSIER
University of Montreal; B.S., M.M.
Instructor: Music

MRS. VIVIAN MUNGER
Kansas State College; B.S.
Instructor: Home Economics

ROBERT F. PIERCE JR.
Principal
Norwich University; A.B.
Syracuse University; M.A.
Instructor: Social Studies

WHITNEY F. PARKER
University of Vermont; Ph.B.
Columbia University Teachers College; M.Ed.
Instructor: Science

MRS. EMMA SARGENT
University of Vermont; Ph.B.
Instructor: English

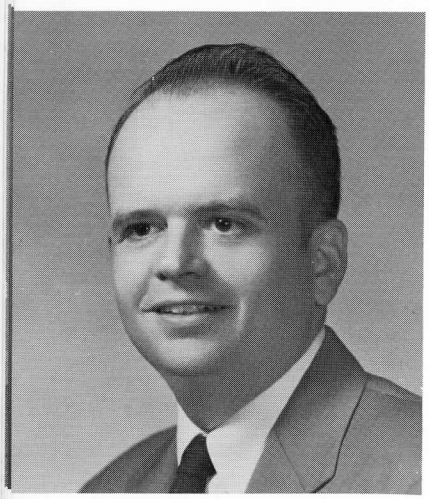

ARTHUR H. SCOTT
Middlebury College; B.A.
University of Vermont; M.A.
Instructor: Mathematics

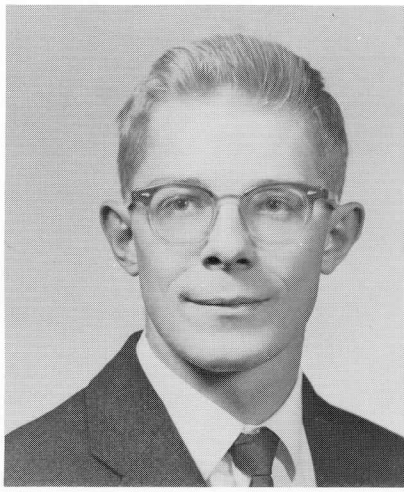

PETER BOSTWICK
Keene Teachers College; B.E.
Instructor: Industrial Education,
Driver Education

MISS SANDRA STURGEON
MacMurray College
Instructor: Physical Education

MISS SANDRA PHILLIP
University of New Hampshire; B.A.
Instructor: Art

SENIORS

Tomorrow, and tomorrow, and tomorrow,
Creeps in this petty pace from day to day,
To the last syllable of recorded time; . . .

SHAKESPEARE

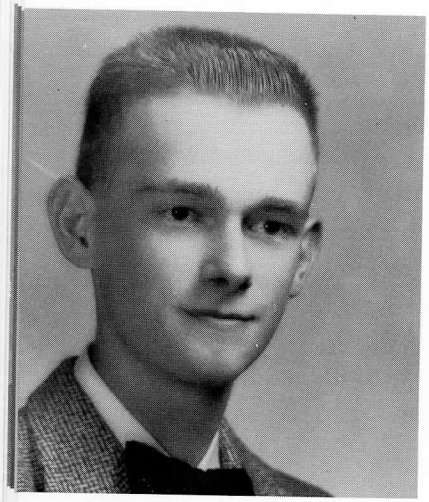

RONALD A. ABBOTT "Ronnie"

General

"Be silent and be safe—silence never betrays you."

Freshman Reception Committee 2; Senior Prom Committee 3; Farmers Ball Committee 4.

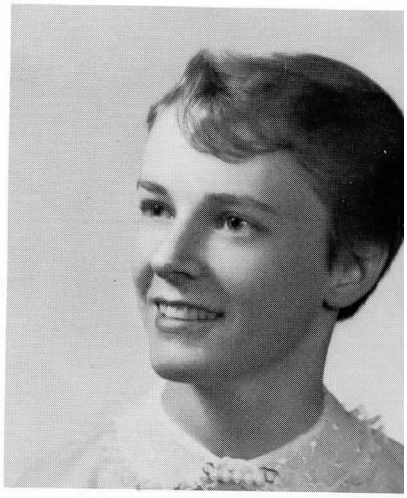

JACQUELINE LOUISE ALEXANDER "Jackie"

General

"The best portion of a good man's life is the little, nameless, unremembered acts of kindness and of love."

J.V. Cheerleader 2; Chorus 1, 2, 3, 4; Rambles Staff 4; Freshman Reception Committee 2; Junior Ring Dance Committee 3; Senior Prom Committee 3; Farmers Ball Committee 4; Graduation Usher 3; Varsity Cheerleader 4.

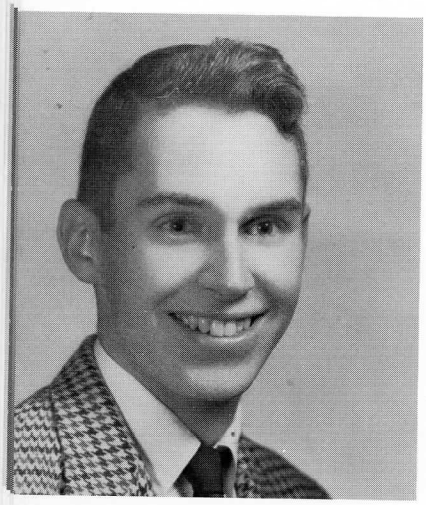

RONALD E. AUSTIN

College

"Intense and Keen and Sharp and Clever."

Honor Roll 1, 2, 3; Basketball 1; Ski Club 1; Latin Club 2, Vice-President 2; French Club 1, 2; Rambler Photography Editor 4; Chorus 1, 2, 3, 4; Senior Play 4; Contest Play 2, 3; Bazaar Skit 2, 3; Contest Stage Crew 2; Dance Committees 2, 3, 4; Book and Quill Club 3, 4; Model U. N. Delegate 3; Silver N 4.

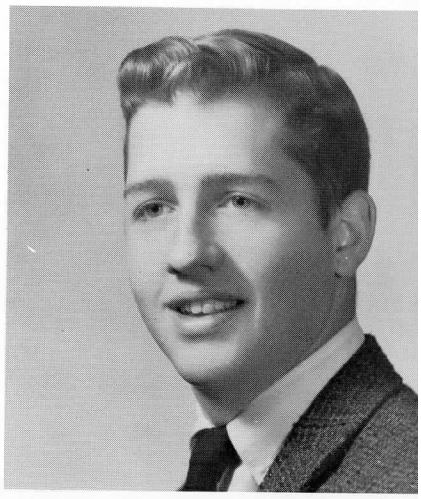

JAMES R. BALES "Jim"

College

"Many men have been capable of doing a wise thing, But very few a generous thing."

Class Treasurer 1, 2; Speech Club 3; Latin Club 2; Rambler Advertising Staff 4; Rambles Advertising Staff 4; Chorus 1, 2, 3, 4; Orchestra 3, 4, Treasurer 3; Winooski Valley 1, 2, 3, 4; Ottawa Group 3; Projectionist 4; Senior Play Cast 4; Contest Play 3; Bazaar Skit 2, 3; Contest Stage Crew 1, 2; Magazine Drive Home room Captain 2, 4; Hospital Drive 4; Dance Committee 2, 3, 4; Boys' State 3.

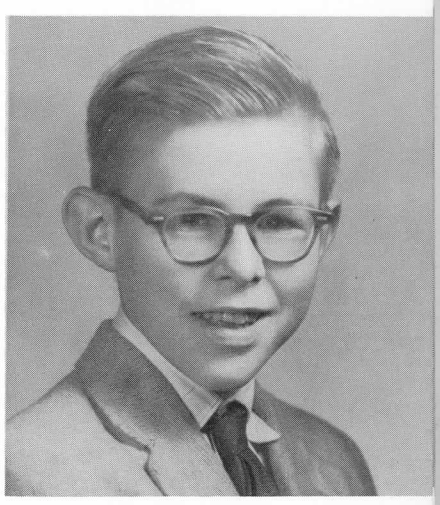

DONALD R. BARTON "Donnie"

General

"A grand heart and an impish grin."

Projectionist 3; Senior Play Properties 4; Contest Play Prompter 3; Bazaar Skit 2, 3; Chess Club 3; Freshman Reception Committee 2; Senior Prom Committee 3; Farmers Ball Committee 4.

MARGARET R. BEAN "Bonnie"

General

"She was active, stirring, all a-fire, could not rest—could not tire."

G.A.A. 1, 2; Rambles Gossip Editor 4; Chorus 1, 2, 3, 4; Winooski Valley Group 2, 3, 4; Ottawa Group 3; Senior Play Cast 4; State Contest Hostess 2; Freshman Reception Committee 2; Ring Dance Committee 3; Senior Prom Committee 3; Farmers Ball Committee 4.

CONSTANCE BELL "Gretch"

Commercial

"Courteous though shy, gentle though retired."

Randolph High 1, 2; Honor Roll 1; Chorus 2; Student Secretary 1; Dramatics Club 1; Freshman Reception 2; St. Michael's High 3; Senior Prom Committee 3; Northfield High 4; Farmers Ball Committee 4.

GLENNA JOYCE BROWN "Glenora"

General

G.A.A. 1, 2, 3; Rambles Typist 4; Chorus 1, 2, 3, 4; Librarian 2, 3, 4; Bazaar Skit 3; Freshman Reception Committee 2; Ring Dance Committee; Senior Prom Committee 3.

WANDA ELLEN BROWN "Snooks"

Commercial

"A happy disposition is a gift of nature."

Honor Roll 1, 2; Rambles Staff 4; Chorus 1, 2, 3, 4; Librarian 1, 2, 3, 4, Student Secretary 4; Hospital Drive 4; Farmers Ball Committee 4; Christmas Ball Committee 4; Bazaar Skit 4.

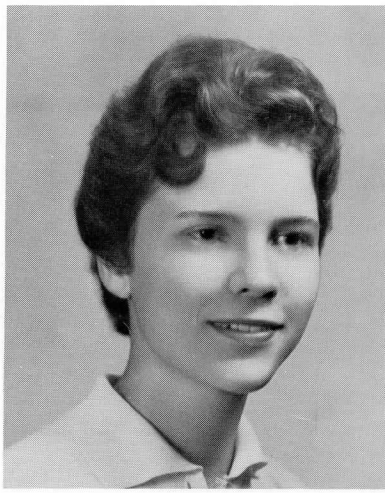

RUTH ANN CARR "Ruthie"

General

"A smile will win more love, Than the stars that shine above."

Chapel Hill School, Waltham, Mass., 1; Baseball 1; Class Treasurer 1; Northfield High School 2, 3, 4; G.A.A.; F.H.A. 4; Rambles Typing Staff 4; Chorus 1, 2, 3, 4; Librarian 2, 3, 4; Freshman Reception Committee 2; Ring Dance Committee 3; Senior Prom Committee 3; Farmers Ball Committee 4.

JOANNA LEE CLEVELAND "Jo"

College

"A word fitly spoken is like apples of gold in pictures of silver."

Honor Roll 1, 2, 3; Speech Club 3; Latin Club 2; French Club 2, 3, President 3; G.A.A. 2, 3; Student Council 1, 3, 4, Vice-President 3; Rambler Literary Staff 4; Rambles Editor 4; Chorus 1, 2, 3, 4, Librarian 3; Orchestra 3, 4; Corridor Marshal 4; Librarian 1, 2, 3, 4, Secretary 4; Senior Play Prompter 4; Book and Quill Club 3, 4, Secretary 3; Graduation Usher 3; Magazine Drive 3, 4, Assistant Manager 3, Manager 4; Hospital Drive 1, 4; Dance Committees 2, 3, 4; Model U. N. Delegate 3; Silver N 4.

NEIL R. CONE "Coon"

General

"A good heart is better than all the heads in the world."

Steven's High School, Claremont, N. H., 1, 2; Northfield High School 3, 4; Senior Prom Committee 3; Farmers Ball Committee 4.

CYNTHIA KAY COOK "Cindy"

College

"As lamps burn silent with unconscious light,
so modest ease in beauty shines most bright."

Honor Roll 3; Speech Club 3; French Club 2; G.A.A. 2, 3; Chorus 1, 2, 3, 4; Freshman Reception Committee 2; Ring Dance Committee 3; Senior Prom Committee 3.

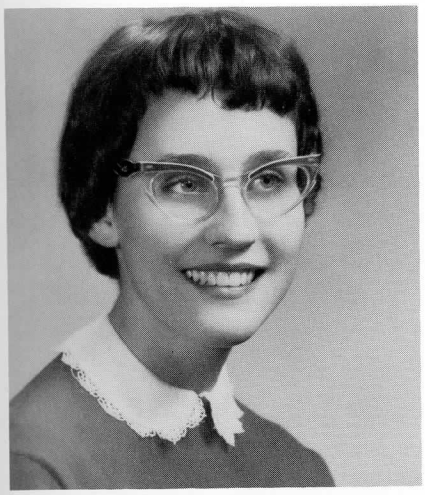

ELIZABETH ANN CRAWFORD "Ann"

College

"The fairest garden in her looks
And in her mind the wisest books."

Central High, Chattanooga, Tenn. 1; Honor Roll 1; Copy Editor—Pioneer 1; Northfield High 2, 3, 4; Honor Roll 2, 3; Speech Club 3; Program Chairman 3; Latin Club 2, 3; President 3; Student Council 3, 4; President 3; State Secretary 3; V.A.S.C. Convention 3, 4; N.A.S.C. Convention 3; Rambler Co-Editor 4; Chorus 2, 3, 4; Librarian 3; Winooski Valley 3, 4; Ottawa 3; Corridor Marshal 4; Senior Play 4; Contest Play 2, 3; Book and Quill Club 3, 4; Magazine Drive Homeroom Captain 3.

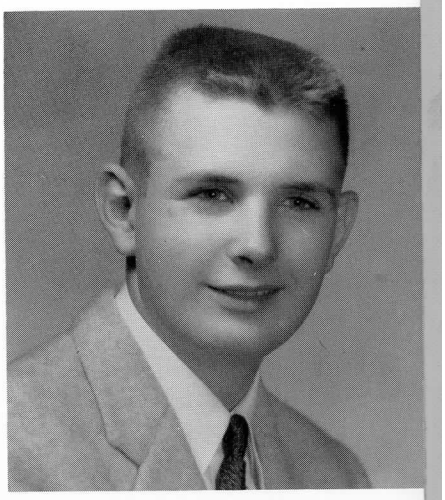

DAVID DALEY

General

"No matter what may happen, whatever may
befall,
I only know I'm mighty glad I'm living,
that is all."

Cub Rifle Team 2; Rambler Business Editor 4; Senior Play Cast 4; State Contest Stage Crew 2; Freshman Reception Committee 2; Ring Dance Committee 3.

JANET ELLEN DAVIDSON "Jan"

Commercial

"Let patience have her perfect work."

Rambler Typist 4; Rambles Typist 4; Chorus 1, 2, 3, 4; Corridor Marshal 4; Student Secretary 4; Senior Play Prompter 4; Freshman Reception Committee 2; Ring Dance Committee 3; Senior Prom Committee 3; Farmers Ball Committee 4.

JOSEPHINE GRETA DELIA "Jo"

Commercial

"'Tis great, 'tis womanly to disdain disguise; it shows our spirit, or it proves our strength."

Honor Roll 1, 2; F.H.A. 1, 2; Rambler Typist 4; Rambles Typist 4; Student Secretary 4; Freshman Reception Committee 2; Senior Prom Committee 3; Farmers Ball Committee 4.

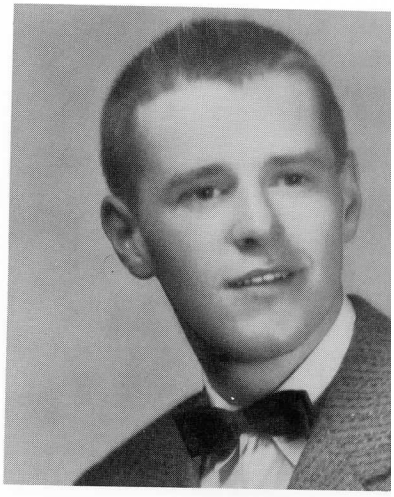

GEORGE A. DONEY

General

"A bold heart and a laughing lip, a foot that never tires. . ."

J.V. Basketball 1, 2; Varsity Basketball 2, 3, 4; Baseball 2, 3; Soccer 2, 3, 4, Captain 4; Class Social Chairman 3, 4; Rambles Sports Editor 4; Senior Play Stage Crew 4; Dance Committees 2, 3, 4.

FRANCES MARY DROUGHT "Franny"

General

"Nothing ever succeeds which exuberant spirits have not helped to produce."

J.V. Cheerleader 1, 2; Varsity 3; Soccer Cheerleader 4; G.A.A. 3, 4; F.H.A. 3, 4; Rambles Typist 4; Chorus 1, 2, 3, 4; Winooski Valley Group 2, 3, 4; Ottawa Group 3; Corridor Marshal 4; Librarian 1, 2, 3, 4; Senior Play Cast 4; Bazaar Skit 3; Dance Committees 2, 3; Ramblers Typist 4; Dance Committees 2, 3, 4; Magazine Drive Homeroom Co-Captain.

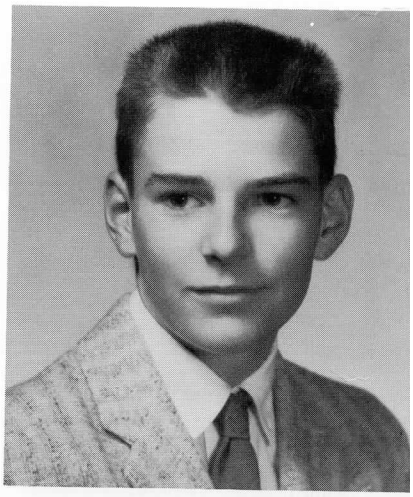

ROGER M. DUPERE

College

"No sky is heavy if the heart is light."

Cub Rifle Team 1, 2; Varsity 3, 4; Captain 4; French Club 2; Treasurer 2; Bazaar Skit 2; Ski Club 1; Freshman Reception Committee 2; Senior Prom Committee 3.

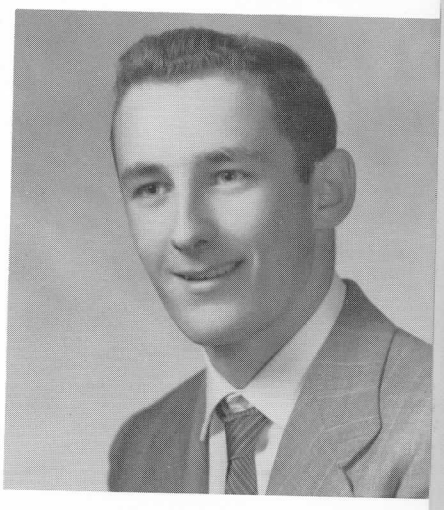

ALLEN W. EASTMAN "Al"

General

"Courage and will
Perseverance and skill"

J.V. Basketball 1, 2; Manager 3; Varsity Manager 4; Soccer Manager 4; Cub Rifle Team 1; Class Social Chairman 4; Freshman Reception Committee 2; Ring Dance Committee 3; Senior Prom Committee 3; Farmers Ball Committee 4.

CAROL ANN EURBIN "Eurbie"

General

"She enters into work and play, in the same good-natured way."

Honor Roll 1, 2; J.V. Cheerleader 1, 2; Captain 2; Varsity Cheerleader 3, 4; Captain 4; Soccer Cheerleader 4; Class President 1, 2; Vice-President 3; Speech Club 3; Rambler Advertising Manager 4; Rambles Typist 4; Chorus 1, 3, 4; G.A.A. 1, 2, 3; F.H.A. 1, 2, 3, 4; Vice-President 2; President 3; Corridor Marshal 4; Bazaar Skit 3; Dance Committees 2, 3, 4; Class Ring Committee 2; Graduation Usher 3; Hospital Drive 2, 3, 4; Girls' State 3; Silver N 4.

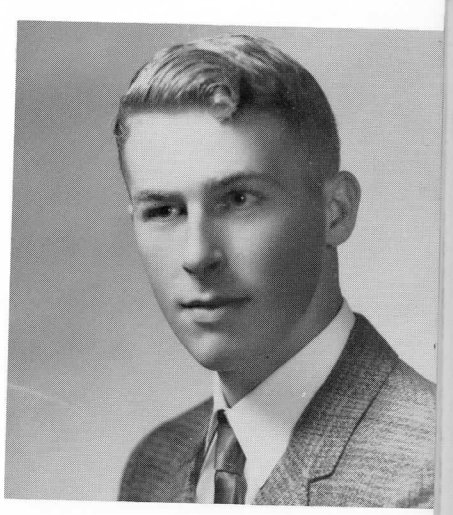

DAVID FREEMAN

College

"Blessed is he that leads a country life"

Honor Roll 2; Rambler Literary Staff 4; Senior Prom Committee 3; Good Citizenship Boy 4.

MARION REBECCA FULLER

Commercial

"Her ways are ways of pleasantness, and her paths are ways of truth."

Honor Roll 2, 3; Rambles Typist 4; Chorus 1, 2, 3, 4; Corridor Marshal 4; Student Secretary 4; Freshman Reception Committee 2; Senior Prom Committee 3.

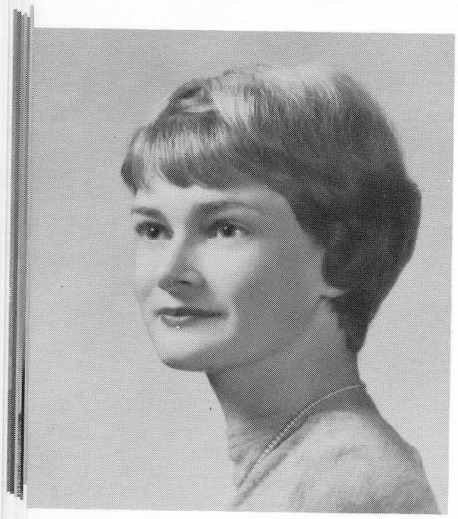

GRETCHEN ELIZABETH GIROUX "Gretch"

College

"A winning smile, a friendly heart,
A true friend from the very start."

Honor Roll 1, 2, 3; Speech Club 3; Program Committee 3; French Club 2, President 2; G.A.A. 1, 2, 3; Student Council 2, 4; Rambler Literary Staff 4; Rambles News Editor 4; Chorus 2, 3, 4; Orchestra 1, 2, 3, 4; Librarian 2, 3, 4; Winooski Valley Group 2, 3, 4; Ottawa Group 3; Corridor Marshal 4; Senior Play Prompter 4; Magazine Drive Homeroom Captain 3; Ski Club 1; Book and Quill Club 3; Dance Committees 2, 3, 4; Silver N 4.

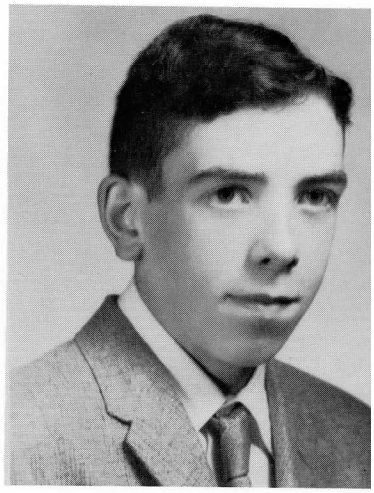

RALPH B. GLIDDEN

General

"Speech is great, but silence is greater."

YVONNE ELIZABETH GRENIER

Commercial

"He who hath art hath everywhere a part."

Varsity Rifle Team 3, 4; Girls' Sectional Title 3; Class Social Chairman 3; Secretary 4; F.H.A. 3; Student Council 2; Rambler Art Editor 4; Rambles Typist 4; Chorus 1, 2, 3, 4; Winooski Valley Group 1, 2, 3, 4; Corridor Marshal 4; Librarian 2, 3, 4; President 4; Student Secretary 4; Dance Committees 2, 3, 4; Class Ring Committee 2; Magazine Drive; Homeroom Captain 1.

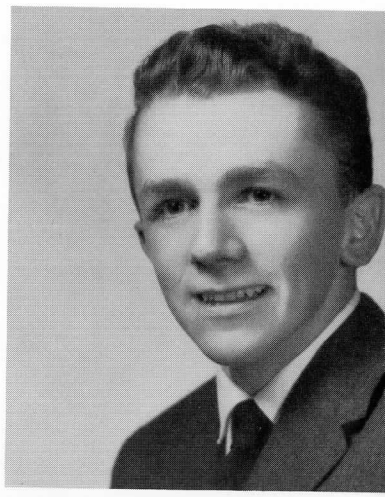

BRADLEY D. HARVEY "Brad"

General

"Laugh at all jokes; scorn all sorrow;
Live for today, and live for tomorrow."

J.V. Basketball 1; Baseball 1, 2; Soccer 1, 2; Ski Team 2; Cub Rifle Team 1; Class Vice-President 1; Rambles Gossip Co-Editor 4; Chorus 1, 4; Freshman Reception Committee 2; Ring Dance Committee 3; Senior Prom Committee 3; Farmers Ball Committee 4; Senior Play Stage Crew 4.

CAROLINE HEWETT

College

"Her voice is like harps of the fairies."

Speech Club 3; Latin Club 2; Rambles Literary Editor 4; Chorus 1, 2, 3, 4; Corridor Marshal 4; Freshman Reception Committee 3; Farmers Ball Committee 4.

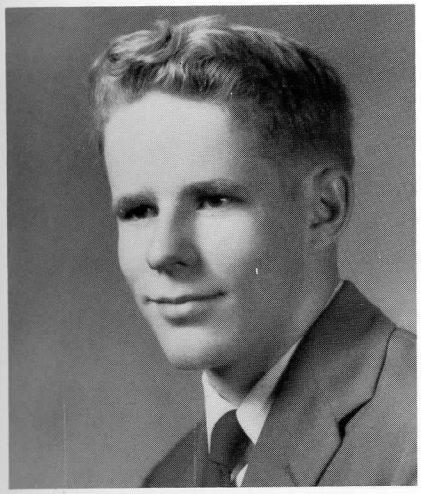

CURTIS JAMES HIGLEY "Curt"

General

"There is no need of rushing; life's short enough."

Cub Rifle Team 1; Movie Club 3; Freshman Reception Committee 2; Ring Dance Committee 3; Senior Prom Committee 3; Farmers Ball Committee 4.

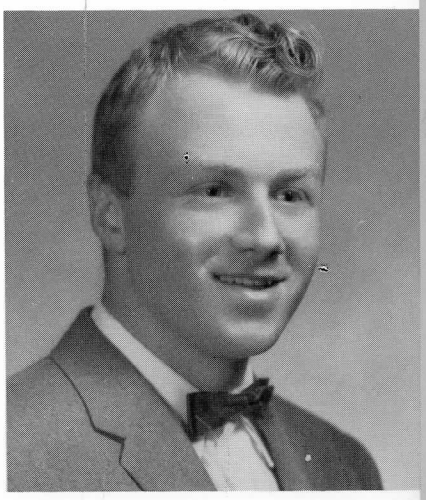

RONALD H. HOLT "Ron"

General

"While working in my country home I am at peace with man and God"

Chorus 1, 2, 3, 4; Junior Prom Committee 3; Farmers Ball Committee 4.

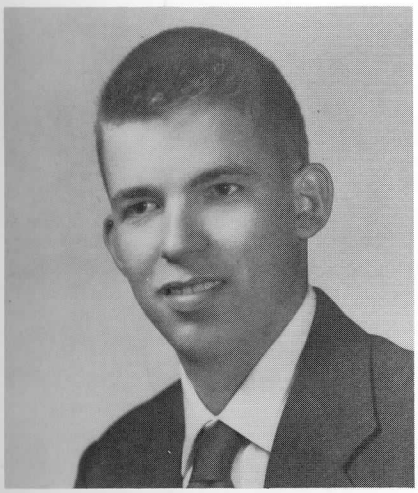

DAVID R. JENNETT

General

"I cannot do everything, but still I can do something; I will not refuse to do the something that I can do."

Movie Club 2; Freshman Reception Committee 2; Ring Dance Committee 3; Senior Prom Committee 3; Farmers Ball Committee 4.

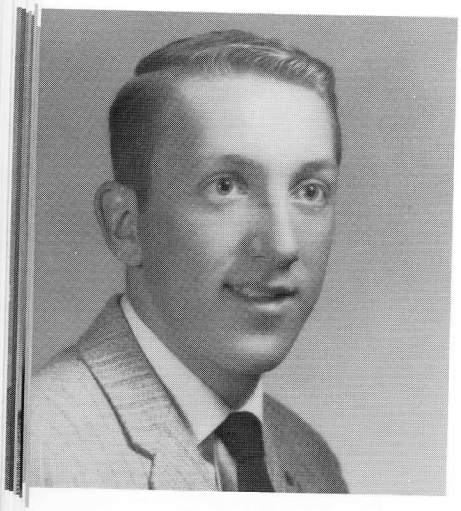

ROBERT WILLIAM LaVALLEY "Bob"

General

"Actions, looks, words, steps, form the alphabet by which you may spell character"

J.V. Basketball 1, 2; Varsity Basketball 2, 3, 4; All-Tournament Team 2, 3; Baseball 1, 2, 3, 4; Soccer 2, 3, 4; Co-Captain 4; Rambles Business Manager 4; Chorus 4; Bazaar Skit 3; Senior Prom Committee 3; Class Ring Committee 2.

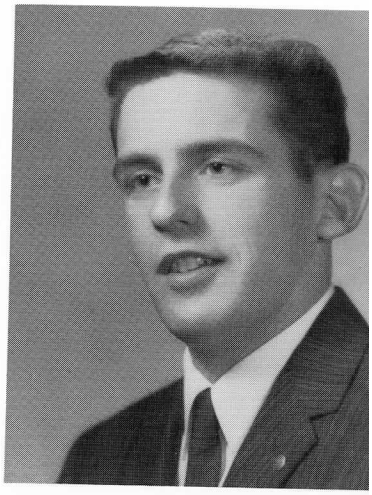

MICHAEL WILLIAM McGLAFLIN "Mike"

General

"Whate'er he did was done with so much ease."

J.V. Basketball 1; Varsity Basketball 2, 3, 4; All-Tournament Team 2; Baseball 1, 2, 3, 4; Soccer 1, 3; Rambler Sports Staff 4; Chorus 1, 3, 4; Bazaar Skit 3; Book and Quill Club 4; Dance Committees 2, 3, 4.

BARBARA JEAN PERRA "Babs"

General

"She moves a goddess and she looks a queen."

Keene High, Keene, N. H., 1, 2; G.A.A. 2; Northfield High 3, 4; Varsity Cheerleader 4; G.A.A. 3, 4; F.H.A. 4; Rambles Typist 4; Chorus 3, 4; Librarian 4; Farmers Ball Committee 4; Senior Prom Committee 3.

CANDIS V. A. PICKETT "Candy"

College

"The victory of success is half won when one gains the habit of work."

Syosset High, Syosset, N. Y., 1, 2; Northfield High 3, 4; Latin Club 3; G.A.A. 3; Rambler Literary Staff 4; Chorus 3, 4; Senior Play Cast 4.

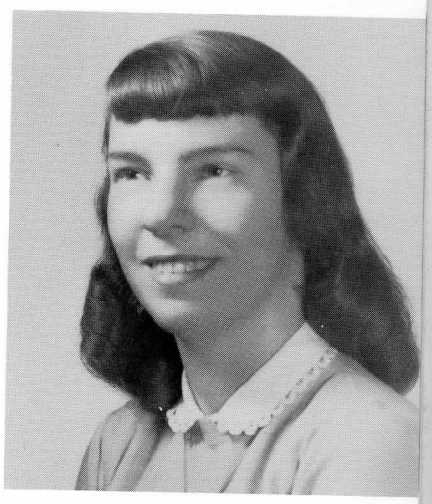

BEVERLY ANN PLASTRIDGE "Bev"

General

"Her's is the true happiness which arises from the friendship of a few companions."

Rambles Typist 4; Chorus 3, 4; Bazaar Skit 3; Freshman Reception Committee 2; Senior Prom Committee 3.

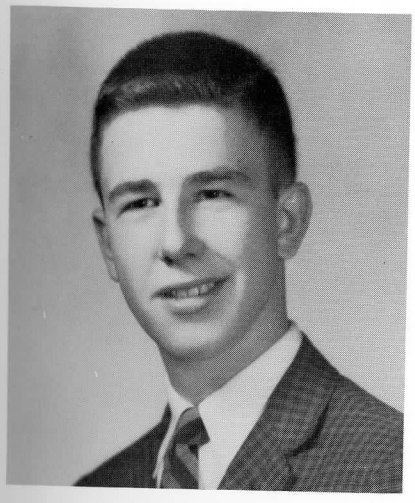

MICHAEL POPOWSKI III "Mike"

College

"Great manliness and lover of sports; wise, thoughtful, and true."

St. John's High, Washington, D. C., 1, 2; Honor Roll; Northfield High 3, 4; Honor Roll 3; Varsity Basketball 3; Baseball 3; Soccer 3, 4; Class Treasurer 3; Rambler Co-Editor 4; Senior Play Cast 4; Bazaar Skit 3; Book and Quill Club 3, 4.

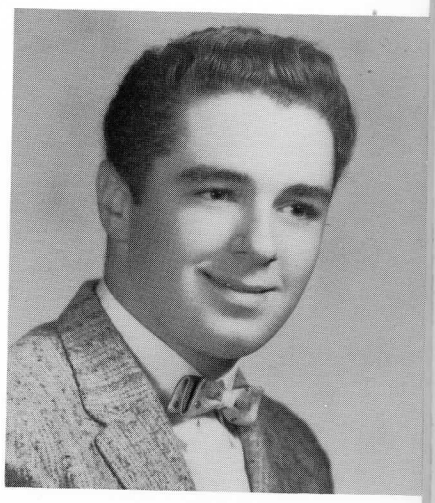

JOHN J. SAMBEL "Jack"

College

"Steady and honest toil doth reap a harvest at last."

Honor Roll 3; Varsity Rifle Team 1, 4; Class Vice-President 4; Freshman Reception Committee 2; Ring Dance 3; Senior Prom 3; Farmers' Ball 4; Rambler Advertising Staff 4; Hospital Drive 4.

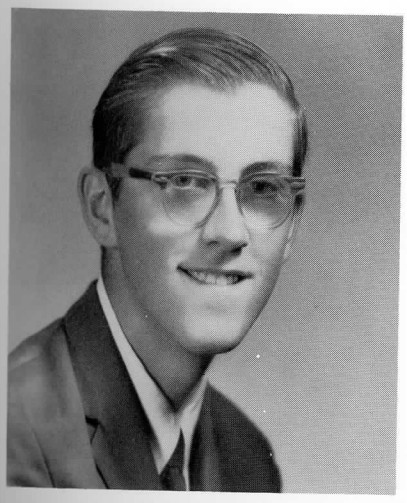

ARNOLD E. SAYERS

General

"Blessed are they who maintain a silence for they shall not be quoted."

Noon Hour 1, 2, 3, 4.

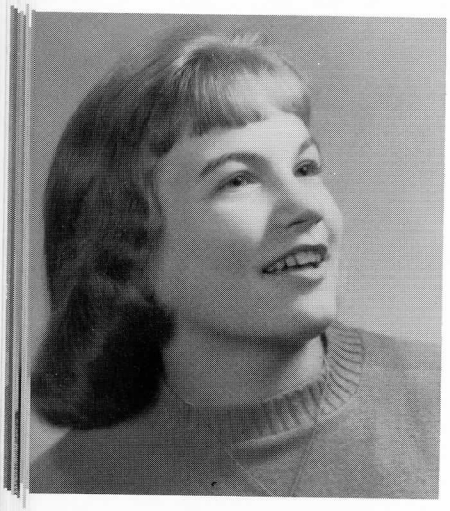

PAMELA JEAN SHEPARD "Pam"

Commercial

"Truth and conviction are the basis of every virtue."

Honor Roll 1, 2, 3; Class Treasurer 4; G.A.A. 1, 2, 3, 4; Rambles Alumni News Editor 4; Rambles Typist 4; Chorus 1, 3, 4; Corridor Marshal Captain 4; Student Secretary 4; Senior Play Cast 4; Ski Club 1; Dance Committees 2, 3; Rambler Typist 4.

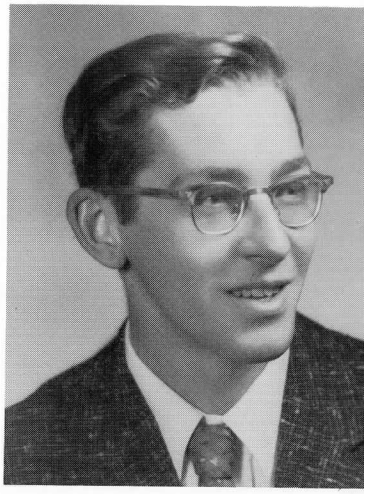

NORMAN SMITH

College

"The wise carry their knowledge as they do their watches, not for display, but for their own use."

Soccer 1, 2, 3, 4; Latin Club 2; French Club 3; Movie Club 2; Ring Dance Committee 3; Senior Prom Committee 3; Farmers' Ball Committee 4.

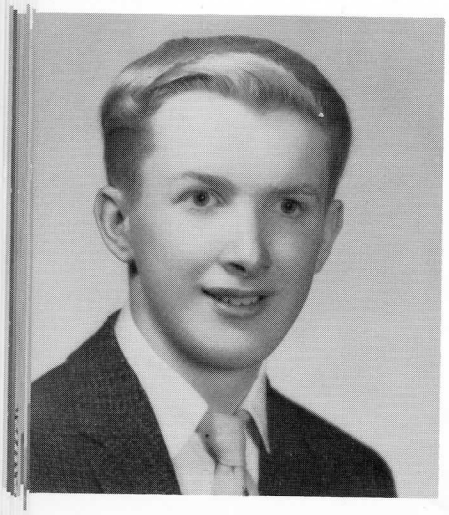

WAYNE V. STAPLES "Shoe"

General

"From the crown of his head to the sole of his shoe, he is all mirth."

Honor Roll 1, 2; J.V. Basketball 1; Varsity Basketball Manager 2, 3; Baseball Manager 2, 3; Soccer 1, 4; Manager 2, 3; Student Council 1, 3, 4; Rambler Sports Editor 4; Chorus 1; Bazaar Skit 2, 3; Playground Drive 3; Hospital Drive 4; Dance Committees 2, 3, 4; Silver N 4.

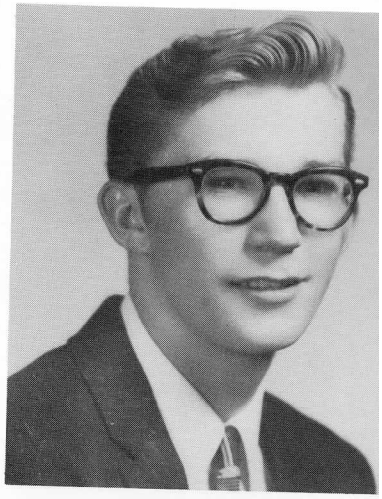

ALLEN RICHARD THURSTON "Al"

General

"The highest of distinctions is service to others."

J.V. Basketball 1, 2; Chorus 4; Freshman Reception Committee 2; Ring Dance Committee 3; Senior Prom Committee 3; Farmers Ball Committee 4.

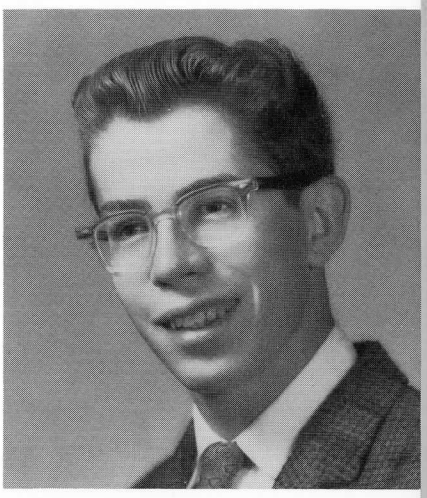

GARY ALDIS TROMBLEY

General

"Good will is the mightiest practical force in the universe."

Honor Roll 2, 3; J.V. Basketball 1; Baseball 2, 3; Soccer 3, 4; Chorus 3, 4.

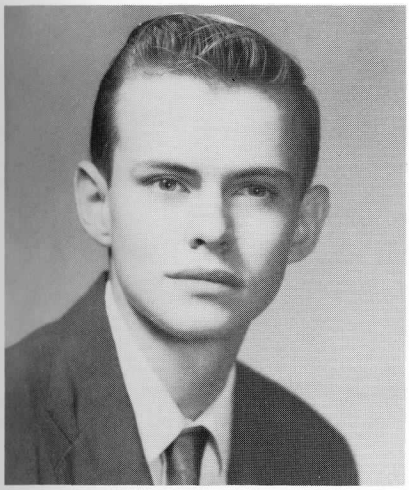

LLOYD TROMBLEY

College

"One can acquire a fair knowledge of science, and still find plenty of time to spare for ordinary, human affairs."

Ski Team 2, 3; Ski Club 1; Latin Club 2; Chorus 1, 2, 3, 4; Orchestra 1, 2, 3, 4; Properties 1, 2; Projectionist 1, 2, 3, 4; Senior Play Cast 4; Book and Quill Club 4; Dance Committees 2, 3, 4.

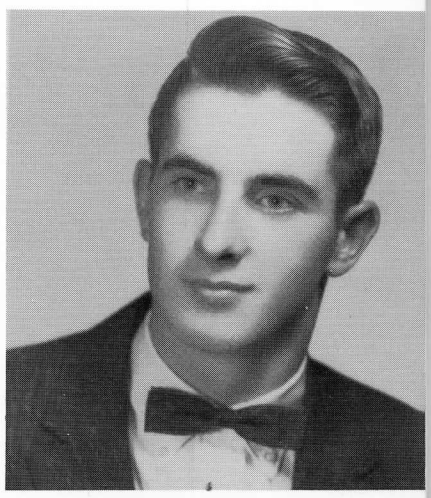

RONALD E. TUCKER "Ron"

General

"Somebody said it couldn't be done, but he with a chuckle replied that 'maybe it couldn't,' but he would be one who wouldn't say so till he'd tried."

J.V. Basketball 1, 2, 3; Varsity 3; Baseball 2, 3; Class President 3, 4; Social Chairman 2; Speech Club 3; Rambles Advertising Manager 4; Chorus 4; Senior Play Stage Crew 4.

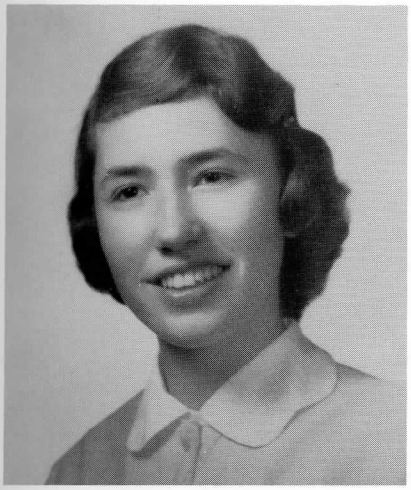

JOYCE ANN UNION

College

"The unseen fingers of the angels sweep over the strings."

Honor Roll 1, 2, 3; Latin Club 2; Rambles Exchange Editor 4; Rambler Literary Staff 4; Chorus 1, 2, 3, 4; Orchestra 1, 2, 3, 4; All-State 2, 3, 4; Winooski Valley Group 2, 3, 4; Montreal Group 3; Ottawa Group 3; Corridor Marshal 4; Dance Committees 2, 3, 4.

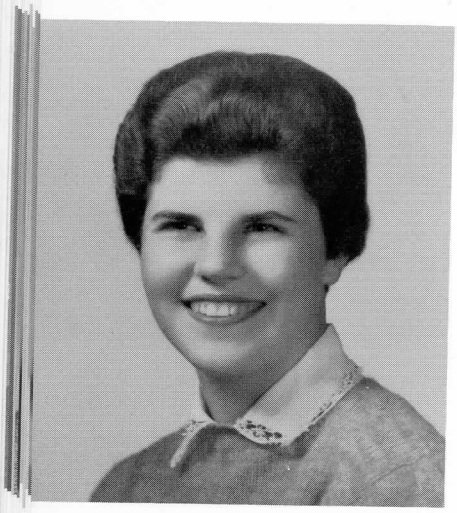

ROSEMARY M. VIENS "Rosie"

Commercial

"One song leads on to another,
One friend to another friend,
So I'll travel along
With a friend and a song."

J.V. Cheerleader 1, 2; Varsity 4; Speech Club 3; Rambler Music Editor 4; Rambles Typist 4; Chorus 1, 2, 3, 4; All-State 3, 4; Winooski Valley Group 2, 3, 4; Ottawa Group 3; Corridor Marshal 4; Student Secretary 4; Senior Play Cast 4; Contest Play 2, 3; Bazaar Skit 2, 3; State Contest Hostess 2; Book and Quill Club 3, 4; Dance Committees 2, 3, 4; Magazine Drive Homeroom Co-Captain 3.

JEANNE LOUISE WESTON

College

"Listen to the music she makes! Every note is engraved on your heart."

Bradford Denny Music Award 1; Silver N 4; Graduation Usher 3; Honor Roll 1, 2, 3; J.V. Cheerleader 1, 2; Varsity 3, 4; Soccer Cheerleader 4; Class Secretary 1, 2, 3; Speech Club 3; Book and Quill Club 4; French Club 2, Secretary 2; G.A.A. 1; Rambler Literary Editor 4; Chorus Accompanist 1, 2, 3, 4; Librarian 2; Treasurer 3; Orchestra 1, 2, 3, 4; Vice-President 3; All-State 2, 3, 4; Montreal Group 2, 3; Ottawa Group 3; Winooski Valley Group 1, 2, 3, 4; Corridor Marshal 4; Senior Play 4; Bazaar Skit 3; State Contest Hostess 2; Magazine Drive; Homeroom Co-Captain 1, 2, 3; Dance Committees 2, 3, 4.

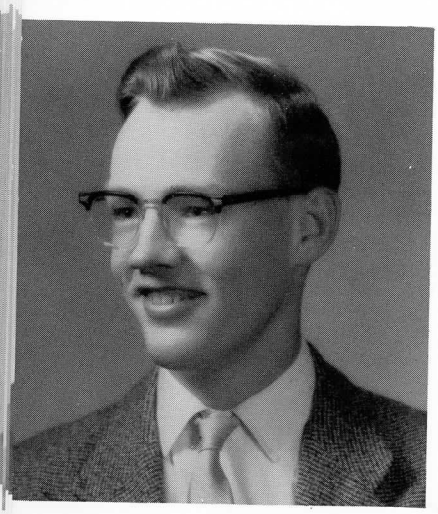

RAYMOND J. WOOD "Ray"

General

"An able man shows his spirit by gentle words and resolute actions."

J.V. Basketball 1; Soccer 2; Senior Play Stage Crew 4; Senior Prom Committee 3; Farmers Ball Committee 4.

AMERIGO J. YACAVONI, JR. "Sonny"

General

"Stand tall, think tall, live tall."

Honor Roll 2; J.V. Basketball 1; Rambles Production Manager 4; Freshman Reception Committee 2.

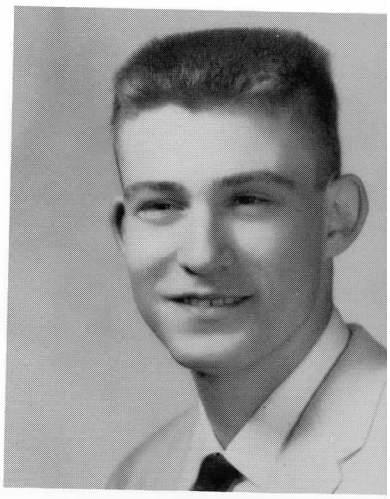

BARBARA ANN ZASACKY "Barb"

"Argument for a week, laughter for a month, and good jest forever."

Honor Roll 1, 2, 3; Class Social Chairman 1; Speech Club 3; Latin Club 2; Secretary 2; G.A.A. 2, 3; Rambles Typist 4; Chorus 1, 2, 3, 4; Librarian 3; All-State 3, 4; Montreal Group 3; Ottawa Group 3; Winooski Valley 2, 3, 4; Corridor Marshal 4; Librarian 1, 2, 3, 4; Clean-up Chairman 4; Senior Play Student Director 4; Magazine Drive Homeroom Co-Captain 4; Dance Committees 2, 3; Girls' State 3; Silver N 4.

Class Advisors

Miss Patricia M. Coryea, Mrs. Emma S. Sargent

CLASS MOTTO—"Attempt and Conquer"

COLORS—Green and White

FLOWER—Carnation

CLASS MARSHAL—John Crawford

Good Citizenship Boy and Girl

Left to right: David Freeman, Ann Crawford

"Silver N"

FIRST ROW, left to right: Gretchen Giroux, Barbara Zasacky, Carol Eurbin
SECOND ROW: Wayne Staples, Joanna Cleveland, Jeanne Weston, Ronald Austin

Boys' and Girls' State

FIRST ROW: Barbara Zasacky, Carol Eurbin
BACK ROW: Robert LaValley, Ronald Tucker, James Bales

Model United Nations

Left to right: Joanna Cleveland, Ronald Austin

Senior

The class of 1960 entered the doors of Northfield High School for the first time in September of 1956, eager to begin our high school life. After being welcomed by our principal, Mr. Pierce, and our advisors, Mrs. Abare and Mr. Parker, we soon became acquainted with our new schedule and friends. We started the year off by electing the following officers:

President	Carol Eurbin
Vice-President	Bradley Harvey
Secretary	Jeanne Weston
Treasurer	James Bales
Social Chairman	Barbara Zasacky
Student Council	Joanna Cleveland
	Wayne Staples

The first formal affair of the year, the Freshman Reception, was given in our honor by the Sophomore Class. This was followed by many months of hard studying and social events. Thus ended our first year, and we graduated from the class of "greenhorns."

Our sophomore year started off with a bang, for everyone was eager and willing to do everything he could to make the year a successful one. Our class officers, under the guidance of Mrs. Sargent and Mr. Cawley, were elected as follows:

President	Carol Eurbin
Vice-President	Joanna Cleveland
Secretary	Jeanne Weston
Treasurer	James Bales
Social Chairman	Ronald Tucker
Student Council	Gretchen Giroux
	Yvonne Grenier

Our Freshman Reception, given in honor of the incoming class, was our first big success; followed by an equally successful Box Social, entertainment, and record hop.

As Juniors, with Mrs. Sargent and Mr. Cawley as our advisors, we elected the following officers:

President	Ronald Tucker
Vice-President	Carol Eurbin
Secretary	Jeanne Weston
Treasurer	Michael Popowski
Social Chairmen	Yvonne Grenier
	George Doney
Student Council	Ann Crawford
	Joanna Cleveland
	Wayne Staples

We decided to have a ceremony in the form of a Ring Dance, to receive our class rings which arrived early in the year. We hope that this dance will continue as a traditional activity at NHS.

Joanna Cleveland was elected editor of the Rambles, and Ann Crawford and Michael Popowski were chosen to head the Rambler staff.

Chronicle

On May 29, we presented one of the most successful and beautiful Senior Proms in recent years. Sugar Philip and Brad Denny reigned over the Prom, whose theme was "Starlight Serenade." The music was furnished by the Corps Four from Norwich University.

In April it was announced that Carol Eurbin, Barbara Zasacky, Robert LaValley, James Bales, and Ronald Tucker had been chosen for Girls and Boys State. Joanna Cleveland and Ronald Austin were the Model United Nations delegates.

We all entered our senior year enthusiastically, with high hopes for our final year at NHS. With Mrs. Sargent and Miss Coryea as advisors, Ronald Tucker was elected president of the class for the second consecutive year. The rest of the slate of officers was as follows:

Vice-President	John Sambel
Secretary	Yvonne Grenier
Treasurer	Pamela Shepard
Social Chairmen	Allen Eastman
	George Doney
Student Council	Ann Crawford
	Joanna Cleveland
	Gretchen Giroux
	Wayne Staples

Our first major activity of the year was the popular Farmers Ball, on October 16, with music by the Bobby Young Trio. There was a noticeable absence of pumpkins, but Mr. Pierce was appeased with a huge pumpkin pie!

The hilarious 3-act comedy, "Good Night, Ladies," was presented on November 13 and 14. The play, under the able direction of Mrs. Weiss, was a huge success, with large, appreciative audiences both nights.

The Christmas Ball, with all the traditional decorations, was held on December 19, with music by the Esquires.

Ann Crawford was awarded the honor of being chosen DAR Good Citizenship Girl, and David Freeman the Good Citizenship Boy.

One of the highlights of the year was the class ride on February 13 to the Ice Follies in Montreal, Quebec. The spectacular show, which was greatly enjoyed by the entire class, was followed by a delicious banquet at the Lincoln Inn in Essex Junction.

"Soon we'll leave school days behind us
And in wider fields we'll stray
Searching for the things that lead us,
Into paths both sad and gay.
Then we'll see the scenes of school days,
That in memory greet our sight,
And we'll think of dear old Northfield,
And our old Maroon and White."

Senior

Best Looking

Ruth Ann Carr
Ronald Tucker

Wittiest

Wayne Staples
Bonnie Bean

Friendliest

James Bales
Carol Eurbin

Superlatives

Best Dancers

Barbara Perra
Michael McGlaflin

Most Likely to Succeed

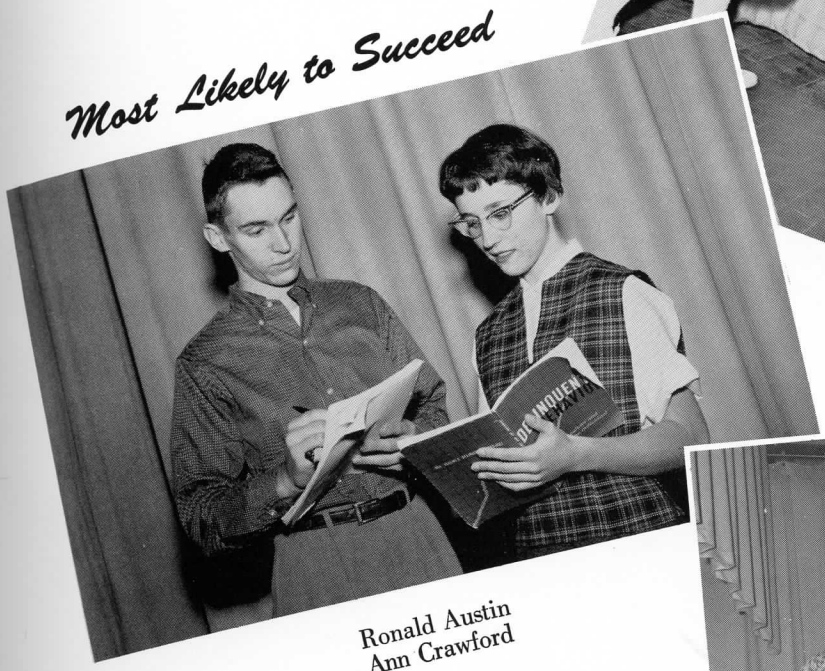

Ronald Austin
Ann Crawford

Most Athletic

Bob LaValley
Pam Shepard

FIRST ROW: Pamela Shepard, Captain
SECOND ROW: Rosemary Viens, Frances Drought
THIRD ROW: Janet Davidson, Joyce Union, Marion Fuller
FOURTH ROW: Ann Crawford, Carol Eurbin, Caroline Hewitt
FIFTH ROW: Gretchen Giroux, Jeanne Weston, Yvonne Grenier, Barbara Zasacky, Joanna Cleveland

A group of fourteen senior girls was chosen by the principal this year to act as corridor marshals. Captained by Pamela Shepard, their primary purpose is to keep order in the corridors, and keep the students moving.

CLASSES

And this our life, exempt from public haunt,
Finds tongues in trees, books in the running brooks,
Sermons in stones, and good in everything.

SHAKESPEARE

FIRST ROW, left to right: Christine Delia, Glenda Neill, Leona Mancini, Louise Boudreau, Christine Waite, William Moynihan, Frank Check, Allen Wright, Lucille Bell, Thomas Pombar, Michael Brassard, Sigrid Frevert-Neidermein, Sandra Drown, Claudette Rattee, Linda Doney, Mrs. Lawrence
SECOND ROW: Linda Crawford, Jean Ferber, Ann Waggoner, Elinor Cruickshank, Sandra Barton, Virginia Smith, Mary Lou Vilbrin, Cynthia Hamilton, Gloria Archer, Neva Baker, Linda Garcia, Virginia Pike, Mary Davis, Linda Freeman, Mrs. Munger
THIRD ROW: Francine Matheson, Patricia Falzarano, Priscilla Thurston, Rita Dickinson, Linda Knowles, Judith Grenier, Joan Jerry, Barbara Greenslit, Patricia Duke, Judith Nelson, Helen Gough, Janice Crane, Carole Nadon, Cheryl Bales, Dorothy Lawton
FOURTH ROW: Mr. Cawley, Russell Capelle, Carlos Pinkham, Gene Manghi, John Morse, Charles Seal, Bernard Barton, Paul Sambel, Frank Matheson, Allen Tracy, Randall Potter, Peter Young, Brian Lyford, Douglas Hyde
FIFTH ROW: Mr. Weiss, Charles Matheson, Robert Bell, Robert Johnson, John Abar, Stanley Miller, Edward Austin, John Wall, William Mayo, Douglas Aguier, Peter Slayton, Andrew Morse
SIXTH ROW: Ralph Relation, Winfield French, Thomas Miller, Ronald Provost, John Crawford, Reginald Maxham, Roger Davidson, Marcel Doyon, Allen Sayers

PRESIDENT ..... Frank Check
VICE-PRESIDENT ..... William Moynihan
SECRETARY ..... Christine Waite
TREASURER ..... Louise Boudreau
SOCIAL CHAIRMAN ..... Sigrid Frevert-Neidermien

SOPHOMORE CLASS

FIRST ROW, left to right: S. Close, J. Trombley, J. Kramer, C. Ruel, R. Philip, R. Weston, G. Ferry, D. Heath, D. Boyce, M. Savage, J. Delude, A. Smith, J. Hall, B. Baker, D. Curtice, E. Pombar.
SECOND ROW: C. Knight, P. Amell, L. Quimby, J. Ouellett, J. Neilson, V. Hill, J. Brassard, C. Poor, N. Broadman, M. Hedges, B. Duquette, R. Eurbin, F. Jarvis, G. Pierson, Mrs. Weiss, Advisor.
THIRD ROW: D. Carpenter, M. West, E. Sargent, C. Miller, M. Boyles, N. Denny, K. Kidd, M. Nye, J. Bussiere, K. Leonard, D. Cyr, K. Kirkpatrick, J. Bell, J. Ranker, D. Bevins.
FOURTH ROW: Mr. Lyford, Advisor; C. Rogers, P. Bean, B. Bryant, P. Chamberlin, P. Wiggett, C. Bishop, R. LeClair, R. Smith, G. Friedman, J. Cleveland, J. Bell, F. Partlow, R. Cramer.
FIFTH ROW: F. Stillson, K. Wakefield, G. Philip, P. Clough, H. Hale, R. Trombly, P. Tracy, A. Sears, G. Capron, E. Bell, G. Wilson, L. Doney, R. Matheson, J. Williams.

PRESIDENT ..... Gary Ferry
VICE-PRESIDENT ..... Ruth Weston
TREASURER ..... Danial Heath
SECRETARY ..... Dianne Boyce
SOCIAL CHAIRMAN ..... Margaret Savage

FRESHMAN CLASS

FIRST ROW, left to right: Mr. Scott, Helene Matheson, Elaine Chamberlain, JoAnn Frommer, Barbara Ferber, Norma Crane, Teele Sargent, Joanne Wiggett, Ernest Kennison, Allen Daniels, James Concannon, Marie Greenslit, Roy Conant, Alice Duke, Nancy Bell, Mrs. Mossman

SECOND ROW: JoAnne Hedges, Everen Miller, Carrie Bickford, Myrtle Sayers, Clara Bundy, Bonnie Hazelton, Deborah Hallstrom, Linda Severy, Mary Lou Clark, Barbara O'Grady, Cornelia Hurley, Mary Jane White, Alice Messier, Kay Pierson

THIRD ROW: Rita Garcia, Phyllis Chamberlain, Theo Neill, Sheila Abascal, Gloria Baker, Sandra Porter, Bette Ann Johnson, Mary Burnham, James MacKenzie, Robert Joslin, Ronald Jerry, Neale Brown, William Glidden, William Croney, Gerald Buzzell, Donald Abar

FOURTH ROW: Thomas Dills, David Simpson, Darwin Wilder, Matthew Bean, Francis Matheson, Marcel Ruel, Lawrence Drown, Bruce Matheson, Don Wilson, Richard Trombley, Thomas Tucker, Michael Abascal, David Brassard, Ronald Burnell

FIFTH ROW: Richard Aiguier, Stanley Osborne, Rudolph Elliott, Thomas Johnson, Gordon Thresher, Roland Messier, Michael Connarn

PRESIDENT	Ernest Kennerson
VICE-PRESIDENT	Roy Conant
SECRETARY	Marie Greenslit
TREASURER	James Concannon
SOCIAL CHAIRMEN	Teele Sargent
	Norma Crane

ACTIVITIES

Heigh-ho! sing heigh-ho! unto
the green holly;
Most friendship is feigning, most
loving mere folly:
Then, heigh-ho, the holly!
This life is most jolly!

SHAKESPEARE

STUDENT COUNCIL

FIRST ROW, left to right: R. Philip, A. Crawford
SECOND ROW: Mr. Scott, J. Cleveland, W. Staples, G. Giroux
THIRD ROW: T. Pombar, J. Wiggett, A. Wright
FOURTH ROW: C. Ruel, L. Bell, A. Daniels

RAMBLES STAFF

FIRST ROW, left to right: R. Tucker, J. Bales, P. Shepard, B. Harvey, G. Giroux, C. Hewett, G. Doney, J. Union, S. Yacavoni, B. Bean, B. LaValley
SECOND ROW: R. Viens, C. Eurbin, R. Carr, B. Perra, F. Drought, Y. Grenier, G. Brown, B. Zasacky, W. Brown
THIRD ROW: M. Fuller, J. Alexander, J. Delia, J. Davidson

Advisor and Editor
Mrs. Lawrence, Joanna Cleveland

Rambler Staff

FIRST ROW, left to right: David Daley, Wayne Staples, Jeanne Weston, Carol Eurbin, Yvonne Grenier, Rosemary Viens, Ronald Austin
SECOND ROW: James Bales, Michael McGlaflin, Margaret Bean, Candis Pickett, Joanna Celevland, Gretchen Giroux, Barbara Zasacky, John Sambel, David Freeman.
THIRD ROW: Marion Fuller, Janet Davidson, Joyce Union, Glenna Brown, Wanda Brown, Frances Drought, Ruth Ann Carr, Barbara Perra, Josephine Delia, Pamela Shepard.

Faculty Advisor: Mrs. Emma Sargent
Co-editors: Ann Crawford, Michael Popowski

Magazine Drive

High Salesmen

This year N.H.S. had a very successful magazine drive held September twenty-second to October fifth. The total value of magazine sales amounted to over $3,055, which was considerably over the quota. Of the total, the school received about $800 which was used for the library fund, assemblies, various school functions, and class awards. The seniors received $100 for reaching their quota and the sophomores won $100 for achieving the highest total sales.

Andrew Morse was high salesman for the drive with $152 in sales; Barbara Zasacky was next with $105. Both students were awarded $100 sales pins. All fifteen students selling over $30 in subscriptions received certificates of merit.

Student Co-Captains: ---------- Joanna Cleveland
Thomas Pombar

Faculty Advisor: ---------- Mr. Arthur Scott

FIRST ROW, left to right: Elizabeth Sargent, Barbara Zasacky, Thomas Pombar, Joanna Cleveland, Charlene Miller
SECOND ROW: Andrew Morse, Diane Curtis, Elinor Cruickshank, Allen Tracy, Claude Ruel

FIRST ROW, left to right: Mrs. Munger, Margaret Savage, Linda Doney, Claudette Rattee, Elinor Cruickshank, Elizabeth Sargent, Linda Crawford, Karen Leonard, Cheryl Bales, Helen Gough, Carol Rogers, Christine Waite, Mary Ellen Nye
SECOND ROW: Sandra Barton, Carol Eurbin, Ruth Ann Carr, Barbara Perra, Frances Drought, Diane Boyce, Janice Trombley, Joanne Wiggett, Linda Severy, Theo Neill, Mary Lou Clark, Mary Burnham
THIRD ROW: Sandra Drown, Judy Kramer, Robin Philip, Bonnie Hazelton, Kay Pierson, Janet Neilson, Sigrid Frevert-Neidermein, Carole Nadon, Janice Crane, Judie Nelson, Norma Crane
FOURTH ROW: Diane Curtis, Margaret Boyles, Janet Bussiere, Katherine Kidd, Ruth Weston, Bonnie Bryant, Pamela Bean, Linda Garcia, Virginia Pike, Mary Davis, Rita Garcia
FIFTH ROW: Patricia Falzarano, Rita Dickinson, Judy Grenier, Patricia Duke, Sandra Porter, Dorothy Lawton, Mary Jane White, Marie West, Vianna Hill, Judith Brassard, Barbara Ferber

SYMBOL ..... *Red Rose*

MOTTO ..... *"Toward New Horizons"*

Book and Quill Club

FIRST ROW, left to right: M. Popowski, R. Austin, W. Staples, J. Weston, C. Eurbin, Y. Grenier, R. Viens, Sigrid Frevert-Neidermein, Mrs. Sargent.
SECOND ROW: J. Bales, M. McGlaflin, M. Bean, C. Pickett, J. Cleveland, G. Giroux, B. Zasacky, A. Crawford.

Library Club

FIRST ROW, left to right: L. Doney, S. Drown, M. Hedges, R. Carr, L. Mancini, J. Cleveland, Y. Grenier, L. Boudreau, B. Zasacky, M. Nye, Mrs. Mossman.
SECOND ROW: V. Hill, J. Brassard, C. Poor, B. Perra, F. Drought, G. Neill, N. Baker, J. Grenier, G. Brown, W. Brown.
THIRD ROW: N. Boardman, J. Neilson, B. Hazelton, E. Chamberlain, M. Boyles, D. Curtis, J. Bussiere, N. Denny, J. Ouelette.

French Club

FIRST ROW, left to right: M. E. Nye, C. Miller, J. Bussiere, E. Sargent, A. Waggoner, P. Bean, L. Crawford, C. Waite, Mrs. Mossman. SECOND ROW: K. Leonard, N. Denny, A. Tracy, G. Friedman, A. Daniels, D. Hyde, C. Pinkham, V. Smith, N. Crane. THIRD ROW: K. Kidd, D. Curtis, J. Cleveland, D. Heath, J. Concannon, R. Conant, B. Barton, M. Savage. FOURTH ROW: D. Boyce, M. Boyles, J. Morse, F. Check, J. Nelson, N. Baker, R. Capelle.

Latin Club

FIRST ROW, left to right: K. Leonard, K. Kidd, N. Denny, G. Friedman, D. Heath, J. Cleveland, P. Wiggett, Mrs. Lawrence. SECOND ROW: M. E. Nye, D. Curtis, J. Bussiere, L. Crawford, C. Rogers, V. Pike, R. Weston, P. Young, E. Sargent. THIRD ROW: J. Neilson, R. Trombly, M. Boyles, B. Bryant, N. Bell, J. Hedges, J. Fromer, B. Ferber. FOURTH ROW: J. Ouellett, R. Smith, B. Hazelton, D. Holstrom, W. Craney, J. Buzzell, B. O'Grady. FIFTH ROW: J. Wiggett, C. Miller, C. Hurley.

SENIOR PLAY CAST

On November 13 and 14 the Senior Class presented the three-act comedy. "Good Night, Ladies" by Edwin S. Day. The cast was composed of the following:

Helen Raleigh	Jeanne Weston
Jane Raleigh	Rosemary Viens
Sam Raleigh	James Bales
"Jug" Brown	Ronald Austin
Professor Dexter	Lloyd Trombly
Dean Eggleby	Candis Pickett
Angela Rimini	Frances Drought
Larry Dobson	Michael Popowski
Lulu Griffin	Ann Crawford
Judy West	Pamela Shepard
George West	David Daley
Betty London	Margaret Bean

Director	Mrs. Weiss
Student Director	Barbara Zasacky
Prompters	Janet Davidson
	Joanna Cleveland
	Gretchen Giroux

Winooski Valley

FIRST ROW, left to right: Frances Drought, Yvonne Grenier, Margaret Bean, Jeanne Weston, Rosemary Viens, Ann Crawford, Barbara Zasacky, Joyce Union, Carol Rogers, Nancy Denny, Gretchen Giroux.
SECOND ROW: Douglas Hyde, Lucille Bell, Carole Nadon, Janice Crane, Judith Nelson, Cheryl Bales, Louise Boudreau, Gloria Archer, Leona Mancini
THIRD ROW: Gary Ferry, Roger LeClair, Allen Tracy, John Morse, Gregory Friedman, Roy Conant, James Bales, George Philip

Orchestra

FIRST ROW, left to right: Cheryl Bales, Linda Severy, Barbara Zasacky, Mr. Messier, Joyce Union, Jeanne Weston, Ruth Weston
SECOND ROW: Margaret Boyles, Nancy Denny, Carole Rogers, Joanna Cleveland, Mary Ellen Nye, Janet Neilson, Virginia Pike
THIRD ROW: John Morse, Roy Conant, James Bales, Robert Trombley, John Cleveland, Gregory Friedman
FOURTH ROW: Elinor Cruickshank, Elizabeth Sargent, Charlene Miller, Janice Trombley, Rita Garcia, Barbara Ferber, Karen Leonard, Leona Mancini

Girls' Glee Club

Boys' Glee Club

All-State

FIRST ROW, left to right: Ann Crawford, Rosemary Viens, Jeanne Weston, Louise Boudreau, Margaret Boyles
SECOND ROW: Janice Crane, Barbara Zasacky, Joyce Union, Gloria Archer
THIRD ROW: Allen Tracy, John Morse, Douglas Hyde, James Bales

Special Group

FIRST ROW, left to right: Ann Crawford, Rosemary Viens, Jeanne Weston, Carol Rogers
SECOND ROW: Barbara Zasacky, Joyce Union, Nancy Denny
THIRD ROW: Allen Tracy, John Morse, Roy Conant, James Bales

ATHLETICS

O! It is excellent
To have a giant's strength;
but it is tyrannous
To use it like a giant.

SHAKESPEARE

Soccer

FIRST ROW, left to right: Douglas Hyde, Michael Popowski, Claude Ruel, George Doney, Robert LaValley, Gary Trombley, Reginald Maxham, Glendon King, Linwood Doney, Gary Capron
SECOND ROW: Allen Eastman, Carlos Pinkham, Peter Young, John Crawford, Gary Ferry, Marcel Ruel, William Mayo
THIRD ROW: Robert Frommer, Wayne Staples, Charles Bishop, Teele Sargent, Michael McGlaflin, Peter Wiggett, Russel Capelle
FOURTH ROW: Mr. Lyford, Michael Abascal, Frank Check, George Philip, Richard Trombley, Larry Drown, Norman Smith

The list of team members and record of the team speaks for itself this year.

Blending four or five lettermen with a group of untried freshmen and sophomores, Coach Lyford led the team to the Southern Green Mountain League title and to the finals of the state tournament. Although not successful in the finals, the number of underclassmen participating should be an indication of things to come in soccer at N.H.S.

LEAGUE RECORD

WE			THEY
6	Waterbury	H	1
8	Waterbury	A	4
12	Bethel	H	4
13	Bethel	A	4
0	So. Royalton	H	4
6	So. Royalton	A	2
9	Randolph	H	3
16	Randolph	A	2

LEAGUE PLAYOFF

WE		THEY
0	Stowe	5

STATE TOURNAMENT

WE		THEY
5	Richmond	2
5	Stowe	0
2	Essex	5

Basketball

KNEELING: Coach Lyford, Allen Eastman, Manager
STANDING, left to right: James Ranker, Peter Young, Linwood Doney, George Doney, Paul Tracy, Peter Wiggett, William Mayo, Michael McGlaflin, Glendon King, Robert LaValley

SCORES

WE			THEY
43	Woodstock	A	58
32	Montpelier	H	45
53	Montpelier	A	71
66	St. Johnsbury	A	49
67	Waterbury	H	30
49	Woodstock	H	69
63	Randolph	A	33
65	Hardwick	H	37
48	Bradford	H	55
70	St. Michael's	H	56
36	People's	A	60
54	St. Johnsbury	H	52
60	Waterbury	A	64
43	Hardwick	A	33
53	Randolph	H	49
52	St. Michael's	A	54
44	Bradford	A	67
46	People's	H	43

PLAYOFF

43	Winooski at Montpelier	64

Varsity

The 1959-60 N.H.S. basketball team was led by three mainstays, Mike McGlaflin, Bob La Valley, and George Doney. After a shaky start, things shaped up as we entered league play and won four straight games. At the end of league competition we were tied for third place with St. Michaels and Bradford. This showing gave us a double play-off with Winooski.

COACH LYFORD

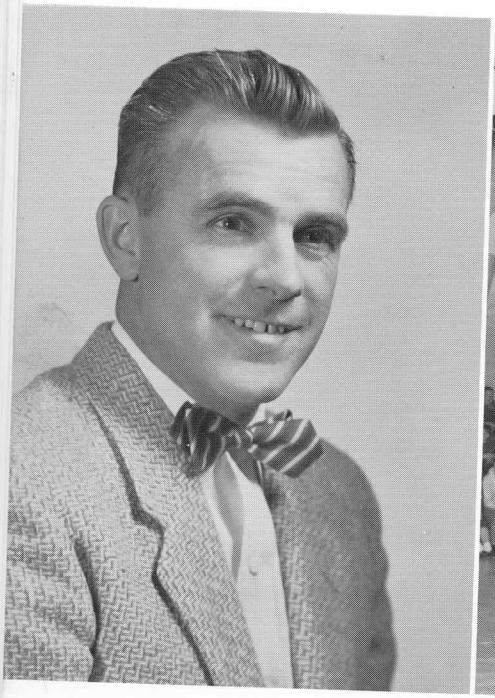

MICHAEL McGLAFLIN

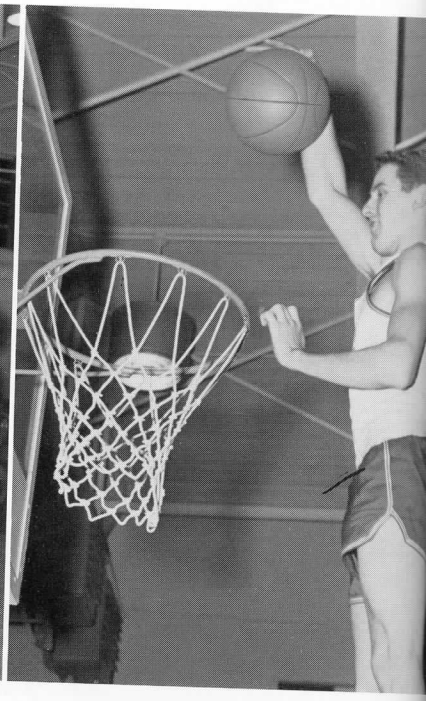

ROBERT LaVALLEY

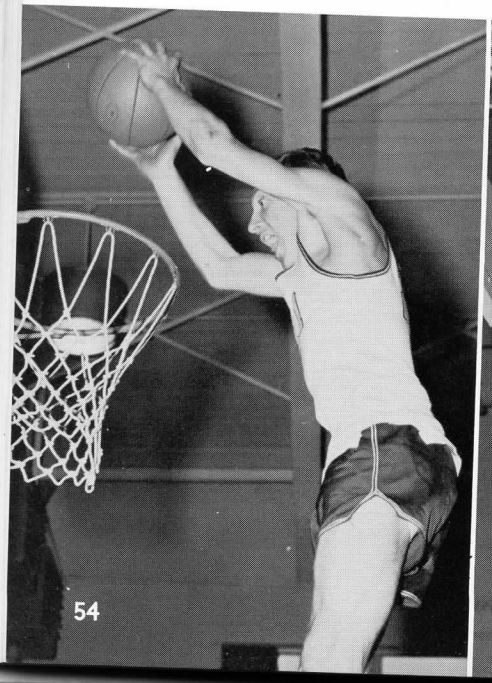

GEORGE DONEY

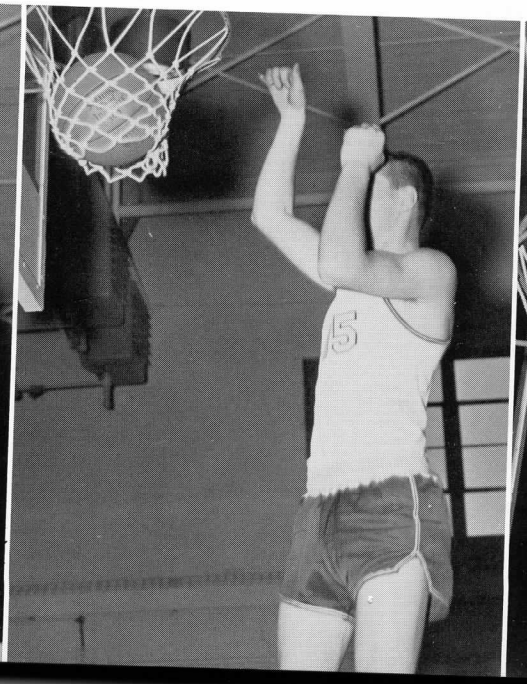

GLEN KING

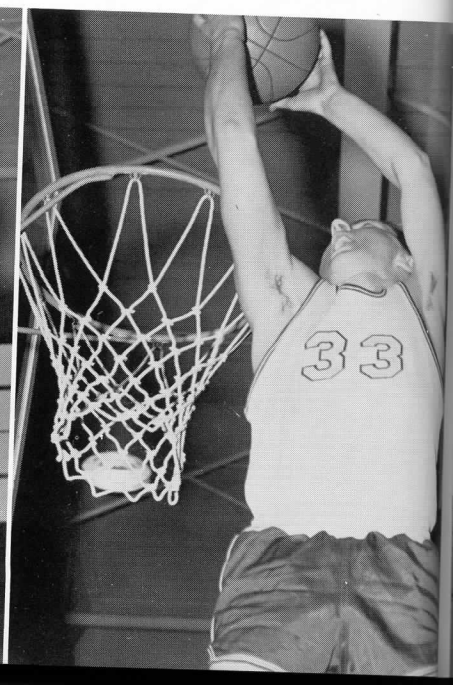

Basketball

A loss to this tall, fast club, which went on to become state champions, prevented us from entering the tournament for the first time in five years. Although the season's record was not too impressive, good sportsmanship and clean play prevailed.

LINWOOD DONEY

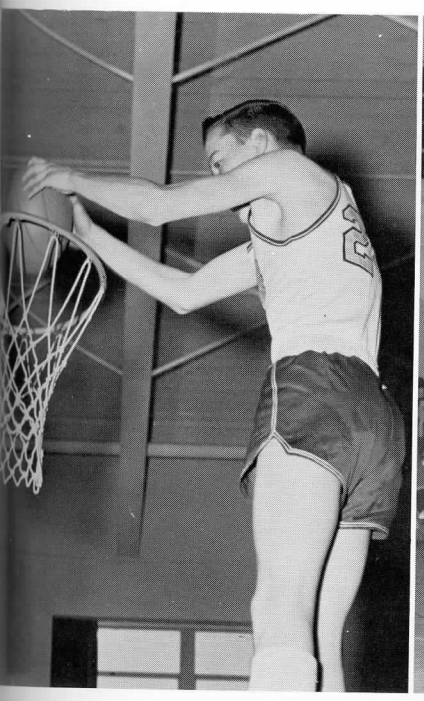

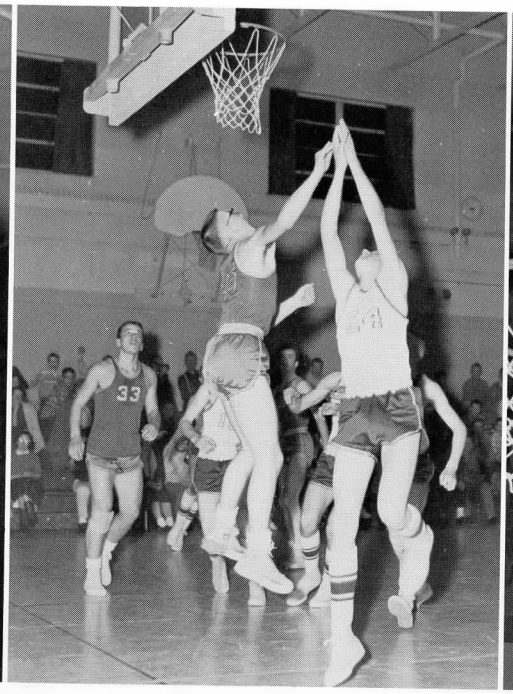

WILLIAM MAYO

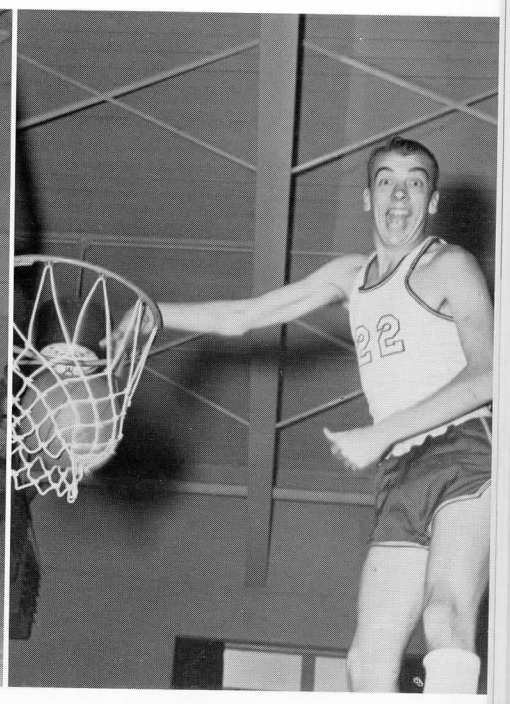

PETER YOUNG

PETER WIGGETT

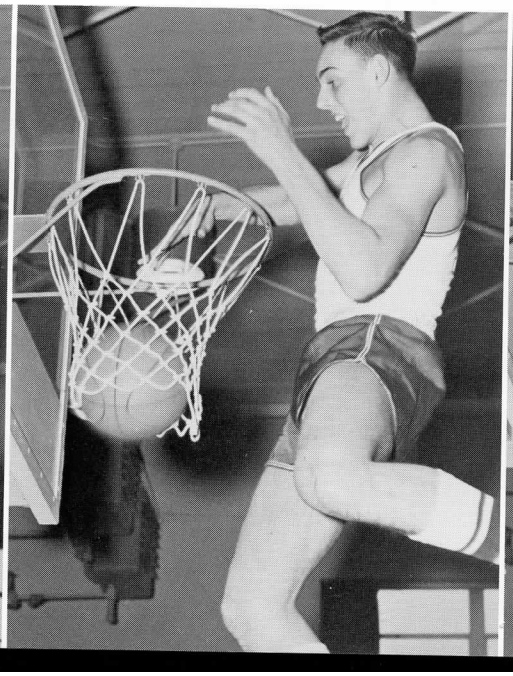

JAMES RANKER

J. V. Basketball

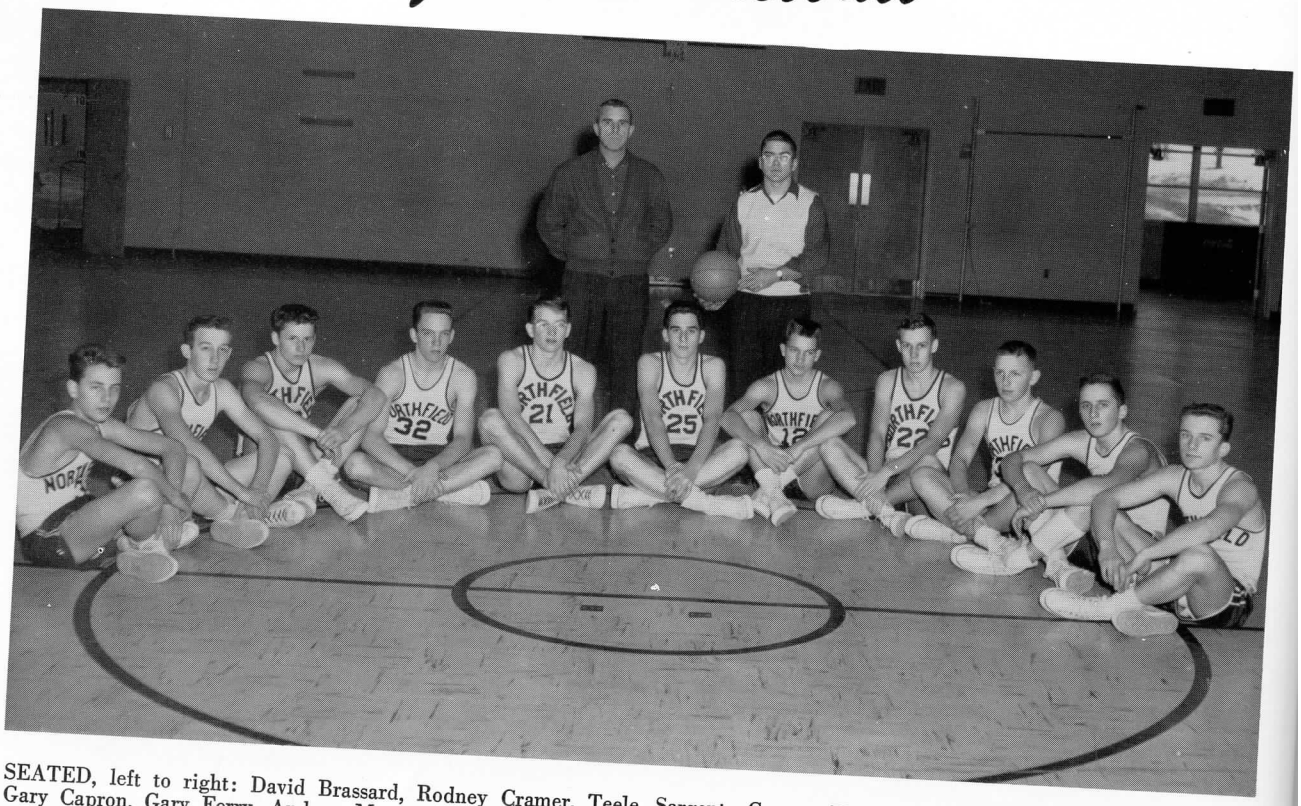

SEATED, left to right: David Brassard, Rodney Cramer, Teele Sargent, George Philip, Carlos Pinkham, Thomas Tucker, Gary Capron, Gary Ferry, Andrew Morse, Michael Abascal, Marcel Ruel
STANDING: Mr. Lyford, Claude Ruel

Speed, defense, height, blended with a good offense, contributed in giving the miniature Marauders one of their best seasons. With a 15-3 record much promise is shown for the future.

SCORES

WE			THEY
33	Woodstock	A	25
41	Montpelier	H	36
29	Montpelier	A	33
51	St. Johnsbury	A	29
33	Waterbury	H	12
48	Woodstock	H	37
41	Randolph	A	8
31	Hardwick	H	20
16	Bradford	H	14
60	St. Michaels'	H	40
32	People's	A	43
37	St. Johnsbury	H	17
37	Waterbury	A	35
36	Hardwick	A	11
29	Randolph	H	13
43	St. Michael's	A	34
26	Bradford	A	34
34	Peoples'	H	30

Cheerleaders

Varsity

VARSITY CHEERLEADERS

KNEELING: Audrey Bell, Mascot
SECOND ROW, left to right: Rosemary Viens, Linda Doney, Captain Carol Eurbin, Barbara Perra, Jeanne Weston, Lucille Bell

Junior Varsity

J.V. CHEERLEADERS

FIRST ROW: Nancy Denny, Captain
SECOND ROW: Janice Trombley, Linda Severy
THIRD ROW: Ruth Weston, Margaret Boyles, Janet Bussiere, Diane Boyce

Varsity Baseball

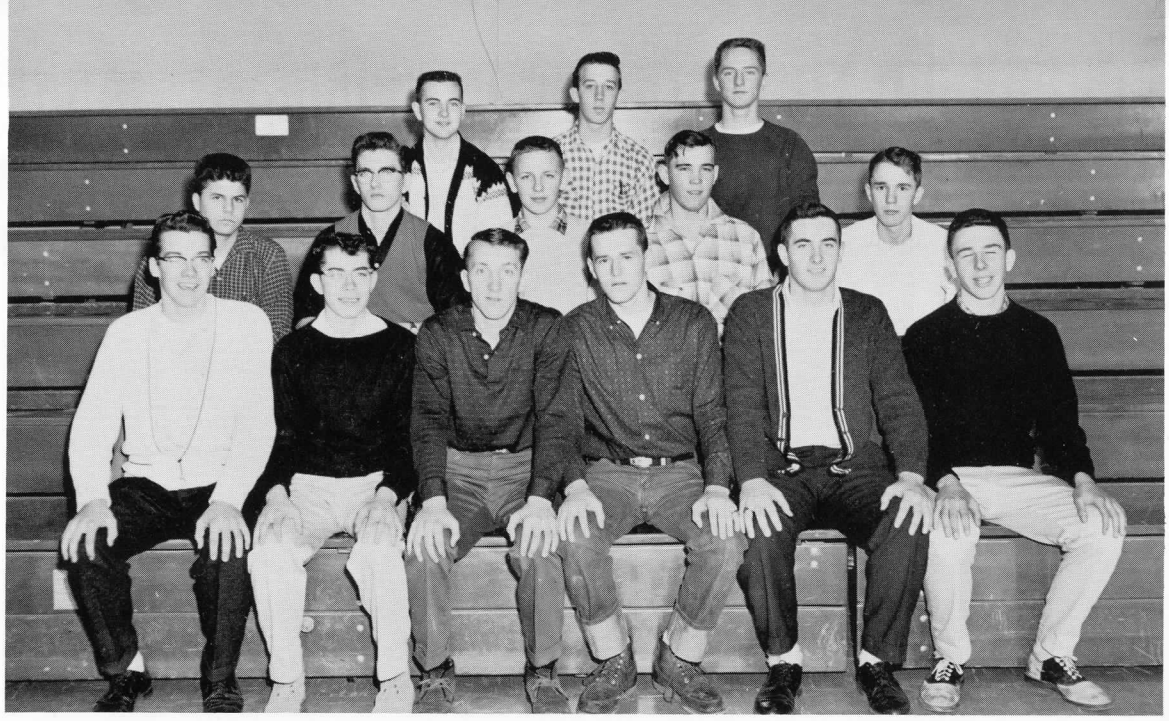

FRONT ROW: John Crawford, Gary Trombley, Robert LaValley, George Doney, Ronald Tucker, Michael Popowski
SECOND ROW: Robert Fromer, William Moyihan, Andrew Morse, Reginald Maxham, Charles Bishop
THIRD ROW: Thomas Pombar, Rodney Cramer, Glendon King

Because of inexperience and lack of practice, the N.H.S. baseball team of 1959 had a rather poor season, winning only two games. Led by seniors Brad Denny and Arthur Maxham and coached by Mr. Vaughn, the baseball team gained needed experience for future years. This year a determined group has turned out and N.H.S. is fighting to regain its lost standing in the Green Mountain League.

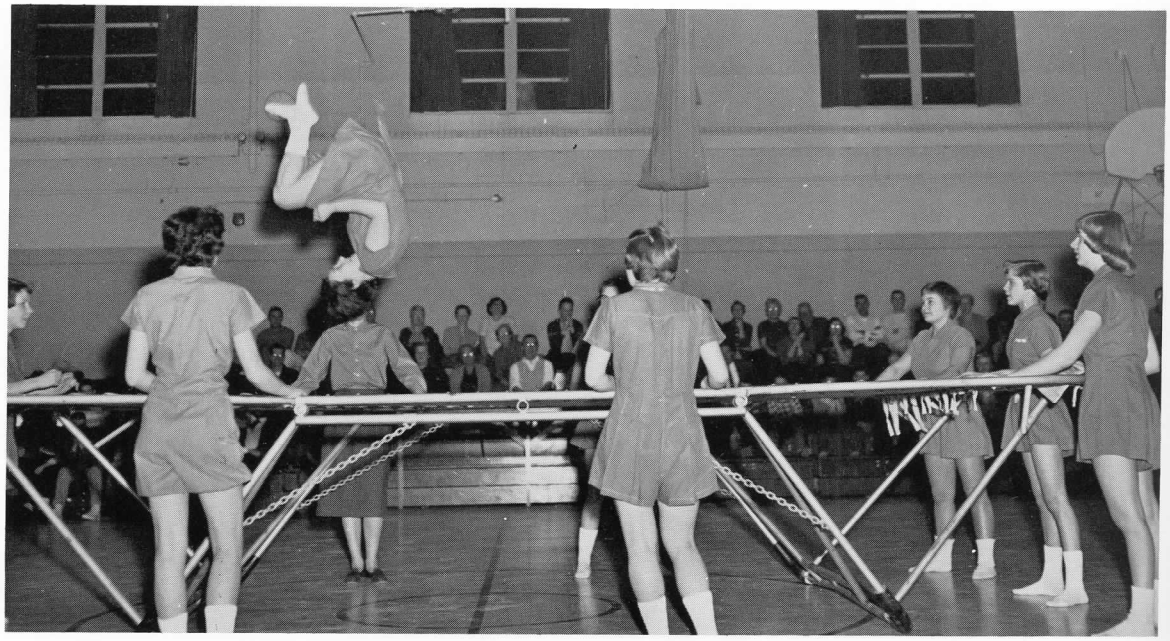

This year the athletic department purchased a trampoline. Those students who participate believe it to be a challenging and a rewarding investment.

Varsity Rifle

FIRST ROW, left to right: G. Friedman, M. Quimby, C. Waite, R. Dupere, R. Johnson, M. Boyles
SECOND ROW: R. Potter, Y. Grenier, J. Grenier, D. Curtis, R. Bell, Mr. Beattie, J. Bussiere, J. Crane, H. Gough, A. Tracy, C. Nadon

Cub Rifle

FIRST ROW, left to right: D. Heath, A. Daniels
SECOND ROW: B. Duquette, M. Bean, E. Kennison, K. Kidd, M. Connarn
THIRD ROW: B. O'Grady, C. Knight, L. Severy, J. Frommer, J. Hedges, J. Hall, D. Carpenter, J. MacKenzie

Senior

Name	Favorite Expression	Favorite Recreation
Ronald Abbott	"Oh ya!"	Golf
Jacqueline Alexander	"It's no joke!"	Dancing
Ronald Austin	"I don't know."	Dancing
James Bales	"Why not? Can't dance!"	Dancing
Donald Barton	"Heaven's to Betsy!"	Dancing
Margaret Bean	"That did it!"	Dancing
Constance Bell	"Oh yeah."	Dancing
Glenna Brown	"Oh really?"	Dancing
Wanda Brown	"Naturally!"	Sewing
Ruth Ann Carr	"I'm only kidding."	Horseback riding
Joanna Cleveland	"La-de-dah!"	Cheering for the team
Neil Cone	"Holy mackerel dere, Saphire!"	Hunting
Cynthia Cook	"You don't say!"	Hunting
Ann Crawford	"Oh gad!!"	Reading
David Daley	"Wow!"	Annoying Curt
Janet Davidson	"Oh yeah?"	Dancing
Josephine Delia	"Who cares?"	Dancing and parties
George Doney	"Immaturity brings discontent."	Sports
Frances Drought	"For crying out loud!"	Dancing
Roger Dupere	"Don't be so ignorant!"	Hunting
Allen Eastman	"You ain't kidding me, are ya?"	Basketball
Carol Eurbin	"You'd better believe it!!"	Cheerleading
David Freeman	"Well, I'll be a salty dog!!"	Hunting
Marion Fuller	"Isn't that tremendous?"	C. A. G.
Gretchen Giroux	"Mamma Mia!"	Singing
Ralph Glidden	"Don't need it."	Baseball

Personalities

Pet Peeve	Favorite Song	Worldly Possession
Oral reports	"Mr. Blue"	June 17, 1960
Bookkeeping	"Mr. Blue"	George
Sisters	"Stardust"	Silver N
When Piki 's late	"Battle Hymn of the Republic"	My spoonerisms
Typing teachers	"Mr. Blue"	Passes
Someone who talks more than I do	"Talk of the Town"	Memories of going steady
Bookkeeping	"Mr. Blue"	My little brother
My nickname, Saphire	"Among My Souvenirs"	My radio
The U. S. Navy	"In the Mood"	My portable radio
Staying still	"My Heart is an Open Book"	Denny
Back-seat drivers	"I Believe"	The first issue of the Rambles
Bookkeeping Class	"Twenty-four Little Hours"	My car
Typing	"Sleep Walk"	Class ring
Interpolation	"September Song"	Friends
Rosy	"Rock and Roll is Here To Stay"	My life
Brothers	"Heartaches by the Numbers"	Class ring
Men	"Stardust"	Independence
Bookkeeping Homework	"Turn Me Loose"	Jackie
Being alone	"Danny Boy"	My ability to dance
L. Trombly begging for paper	"The Battle of Kookamunga"	Deer rifle
Homework	"Deck of Cards"	Class ring
Staying home	"Don't You Know"	Ability to laugh
Second-hand books	"Yellow Rose of Texas"	Deer rifle
Underclassmen	"Red River Rock"	Class ring
No time	"You'll Never Walk Alone"	Friends
Book Reports	"Battle of New Orleans"	Money

Senior

Name	Favorite Expression	Favorite Recreation
Yvonne Grenier	"Got a match?"	Hunting and fishing
Bradley Harvey	"Don't sweat it!"	Senior parties
Caroline Hewett	"Oh?"	Walking
Curtis Higley	"Why don't pigs fly?"	Dating Sue
Ronald Holt	"Oh, no!"	Skating
David Jennett	"Just checking!"	Hunting
Robert LaValley	"Don't show your ignorance!"	Pool
Michael McGlaflin	"You said it, not I!"	Dancing
Barbara Perra	"Don't feel like the Lone Ranger!"	Dancing
Candis Pickett	"Guess what!"	Sailing
Beverly Plastridge	"Oh, darn it!"	Dancing
Michael Popowski	"That's tough!"	Breathing
John Sambel	"Almost doesn't count; only in horseshoes!"	Burning up gasoline
Arnold Sayers	"What is there to eat?"	Baseball and basketball
Pamela Shepard	"And you know that!"	Swimming
Norman Smith	"Is that right?"	Hunting with my 45-70
Wayne Staples	"You'd think so if you swallowed one!"	Working
Gary Trombley	"I missed 'em!"	Soccer
Lloyd Trombly	"I don't know."	Hunting
Allen Thurston	"That's right."	Going up to Cap's
Ronald Tucker	"That's enough."	Baseball and basketball
Joyce Union	"For goodness sakes."	Dancing
Rosemary Viens	"I mean—like man!"	Dancing
Jeanne Weston	"Hey?"	Cheerleading
Raymond Wood	"Who cares?"	Basketball
Amerigo Yacavoni	"You don't say!"	Hunting
Barbara Zasacky	"Eh?"	Skating

Personalities

Pet Peeve	Favorite Song	Worldly Possession
When the jeep won't work	"Three Bells"	My birthstone
Homework	"First Love, First Tears"	car
The U. S. Navy	"If I Give My Heart to You"	A certain maroon shirt
D. Daley in bookkeeping	"Susie"	Sue
Report cards	"It's Hard to Break Up"	My car
Bookkeeping class	"Lonely Boy"	My shot gun
Referees	"Cool Waters"	Basketball
Physics	"It's All in the Game"	My soccer ability
Waiting	"Breaking Up is Hard to Do"	Diamond
French	"Marie"	A key
Bookkeeping	"Battle of New Orleans"	Class ring
Fat girls	"Beethoven's Unfinished 5th"	French book
Immature people	"All for the Love of a Girl"	My car
Staying after school	"Danny Boy"	My life
History	"Venus"	Diving trophy
Women	"The Army Goes Rolling Along"	Sailor hat
Girls	"Don't You Know"	Wit
The female species!	"Lonely Boy"	My comb
English	"True Love"	Bow and arrow
English	"This Little Girl of Mine"	Yvonne
Two Younger brothers	"Heartaches by the Number"	Car
My sister	"Stardust"	Violin
Being alone	"Only You"	My pictures and letters
Interpolation	"The Wonder of You"	Hands
Report Cards	"I'm Going to Get Married"	Car
Stepping on my shoes	"Heartaches by the Number"	My guns
French	"Stardust"	Friends

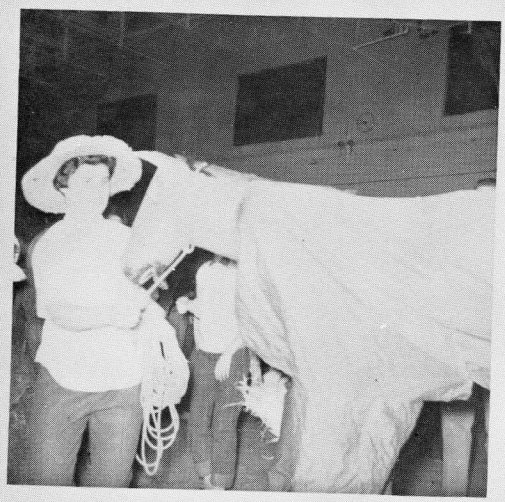

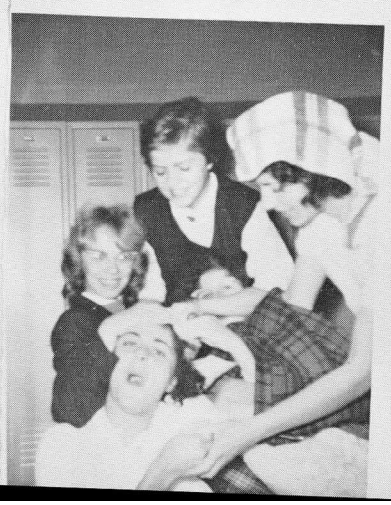
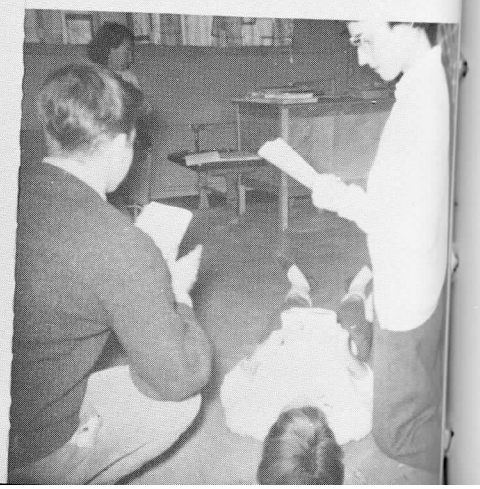

As I review my book of life
And all the things I've done,
I find that some are written well,
And others left undone.

Lord, give me strength to guide the pen,
I hold within my hand.
And let each word be written clear,
And let my life expand.

That I might hold the book at last,
And know the pages tell,
The story of a worthy life
And one that's written well!

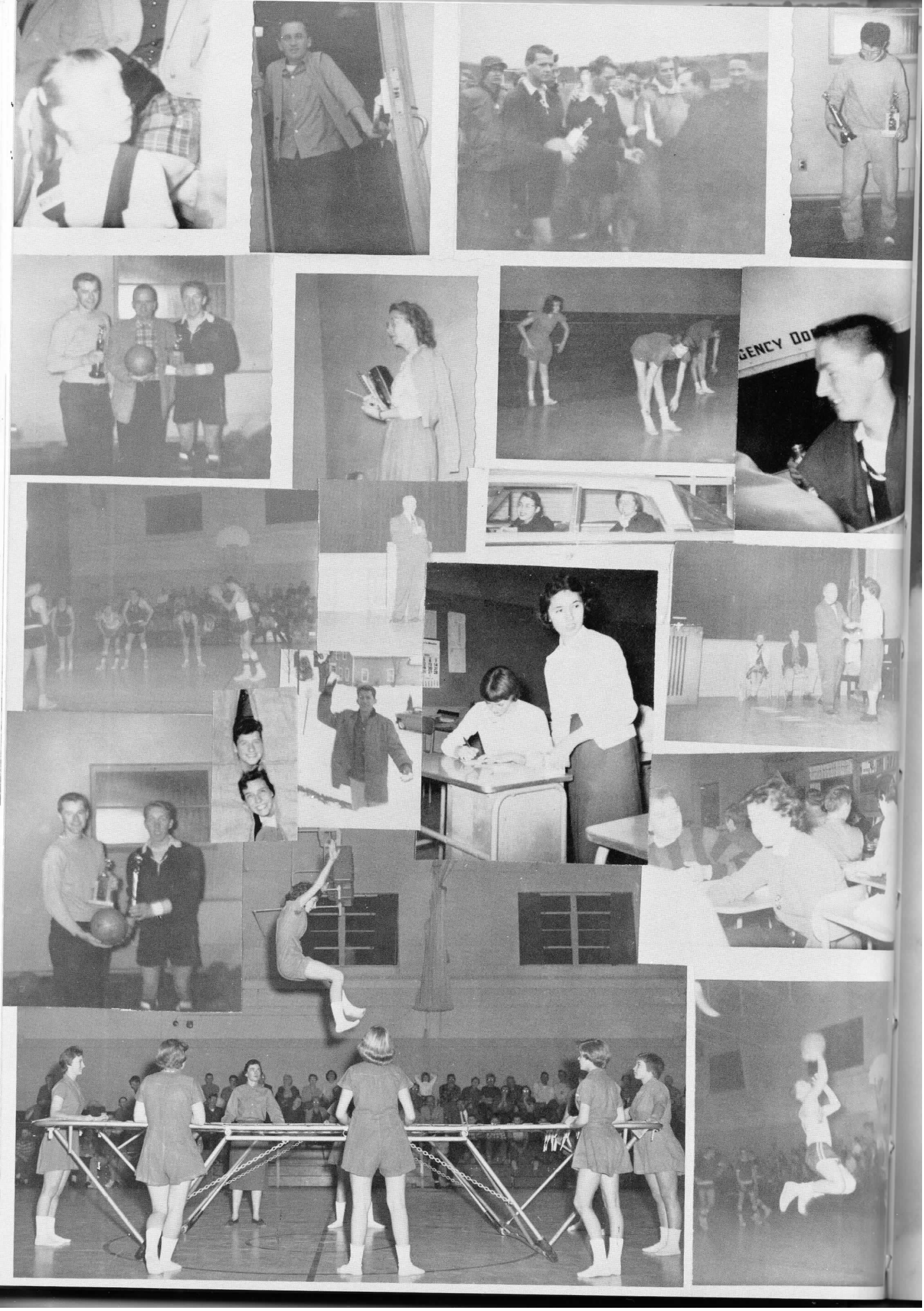
GENCY DO

ADVERTISERS

This above all — to thine own self be true,
And it must follow, as the night the day,
Thou canst not then be false to any man.

SHAKESPEARE

NORWICH UNIVERSITY

The Military College of the State of Vermont

Founded 1819 Incorporated 1834

U.S. RESERVE OFFICERS' TRAINING CORPS

ACADEMIC COURSE LEADING TO THE DEGREE B.A. OR B.S.

Arts, Business Administration, Chemistry, General Science, Civil, Electrical, Mechanical Engineering, Engineering Management, and Military Science.

Military instruction, practice and discipline are required of all cadets throughout their stay in college, in faith that a citizen is not fully equipped for his duty to the State unless he is trained for service in its defense as well as for its upbuilding. The story of our Nation's struggles for existence justifies this faith.

"The liberties of Rome were safe while military information was generally diffused and every Roman citizen considered and felt himself a soldier." Captain Alden Partridge, Founder of Norwich University.

For Catalogue, Address Director of Admissions

NORWICH UNIVERSITY

Northfield, Vermont

Barb Perra surely knew what she wanted for Christmas! KINGSTON'S FURNITURE STORE will make your dreams, as well as Barb's, come true.

CULVER'S MARKET

SELF SERVE

Where people are served the right way at lowest possible prices.

Groceries Meats
Fruits and Vegetables
Wirthmore Feeds

NORTHFIELD, VT. DIAL 4401

Compliments of

GULF

LACKEY'S GULF SERVICE STATION

PHONE 2462

Compliments of

NORTHFIELD MILLS, INC.

WHEN IN RUTLAND SHOP AT

WILSON'S

Wilson Sports, Inc.
Wilson Clothing Co.
Wilson Music Co.
Wilson Boys' & Girls' Clothing

Skilled hands... and Craftsmanship mean Quality

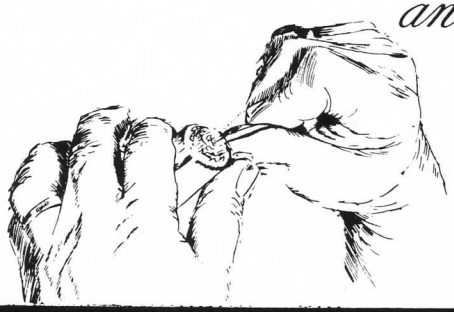

THE L. G. Balfour COMPANY

CLASS RINGS • COMMENCEMENT ANNOUNCEMENTS
PERSONAL CARDS • TROPHIES • CLUB PINS • DIPLOMAS

SAWYER W. LEE

40 Brewer Parkway, South Burlington, Vermont, Telephone 4-6250
ALSO REPRESENTATIVE FOR TAYLOR-MADE YEARBOOKS

Best Wishes to the Class of 1960

ROCK OF AGES

BARRE, VERMONT

MILDRED ELLEY
SECRETARIAL SCHOOL
FOR GIRLS

227 Quail Street
ALBANY, NEW YORK

Send for Catalogue

JULIA'S PLACE

PIZZA
RAVIOLA
SPAGHETTI
CHICKEN

Also

Orders to Take Out

DIAL 3336

LANPHER'S I.G.A.
Meats and Groceries
NORTHFIELD FALLS, VT.
TEL. 3731

MODERN PRINTING CO., INC.
207 North Main
BARRE, VERMONT
GRanite 6-5502

Our Best Ads Aren't Written
. . . They're Played
MIX MUSIC STORE
10 State Street
MONTPELIER, VERMONT

CETRANGOLO
FINISHING WORKS
Monuments
and
Markers
in
Select Barre Granite

Compliments
of
MID-WAY GRANITE PLANT
PETE YOUNG, SR.
Don't Hurry . . .
We Can Wait

CITY BOOT SHOP
— "For the Young
Point of View
in Shoes" —
24 State Street
MONTPELIER, VERMONT

"Lasherhose"
TRADE MARK

It's a Grand Old Name

THE VERMONT HOSIERY AND MACHINERY CO.

NORTHFIELD, VERMONT

Office
MURPHY, BRILL & SAHNER, INC.
Empire State Building
New York City

Compliments
of

**MAYO
MEMORIAL HOSPITAL
INC.**

Let a Smile Be Your
INSURANCE to Success
However Let Us Be Your
INSURANCE to a Smile.
SUCCESS TO THE CLASS OF '60

**SALMAN-GENERAL
INSURANCE AGENCY**

Mayo Bldg.
IV5-4631
"ED" ZASACKY

**BAROFFIO'S
GARAGE**

Compliments
of
**DR. LEONARD
FRIEDMAN**

TRACY'S MARKET
Groceries, Meats,
Soft Drinks, Candy
Ice Cream

TRANS-VIDEO
SALES & SERVICE
and
GENERAL ELECTRIC

Join to Wish
1960 Graduates

Success in Every Endeavor
PROP., GEORGE GOODRICH, JR.

Compliments
of

LLOYD AND MARILYN TROMBLY

Compliments
of
DICK PROVOST
METROPOLITAN INSURANCE
AGENT
Phone IV5-9364

MARCEL'S
AUTO SERVICE
Gas Oil
Wash Repairs
Phone IV5-3392

Compliments
of
NORTHFIELD WOOD PRODUCTS CO.

NORTHFIELD
TRUST COMPANY
As the first stepping stone to success, secure the backing of a bank account here and let us help you realize your ambition. Your savings, whether small or large, will be welcomed. Open an account today.

Compliments
of
TWILA'S
BEAUTY SHOP
66 South Main St.
NORTHFIELD, VERMONT
Phone IV5-8121

Compliments
of
MAYO & O'GRADY
REAL ESTATE AGENCY

Patronize Our Advertisers

WE THANK YOU
CLASS of '60

Travel Via

CENTRAL VERMONT RAILWAY

Safe

Comfortable

Sure

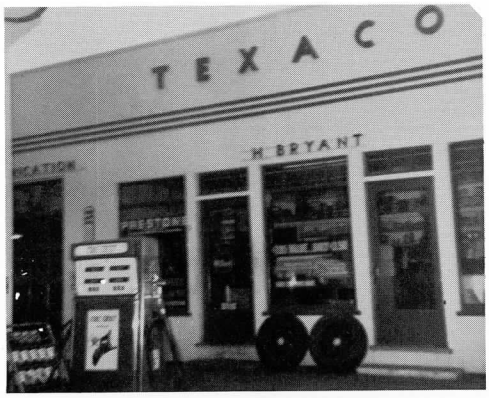

Compliments

of

BAKER'S SERVICE STATION

HOWARD BRYANT, Prop.

THE LITTLE HOUSE AND PANTRY

Dinners Lunches

Super Snacks

TO TAKE OUT

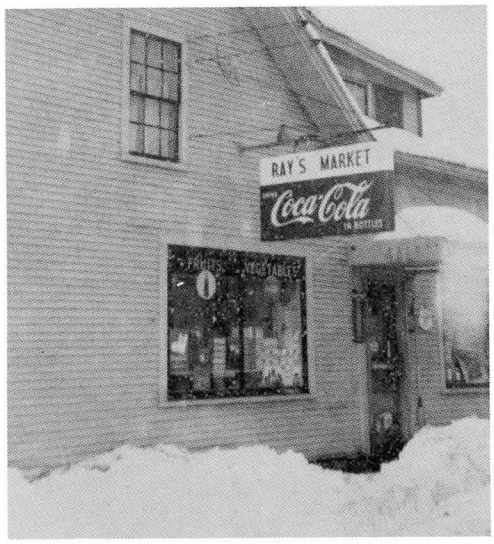

Compliments

of

RAY LECLAIR'S MARKET

NORTHFIELD NEWS OFFICE

Printing at the

News Office

East Street

NORTHFIELD, VERMONT

BUY WITH CONFIDENCE
From

COLLEGE VIEW DAIRY

Modern — Complete — Progressive

NORTHFIELD SAVINGS BANK

THE SCHOOL SAVINGS BANK
Washington County's Only Savings Bank
NORTHFIELD, VERMONT

Compliments
of

**D. & D.
CONCRETE CO.
INC.**

MONTPELIER, VERMONT

Compliments
of

**FEL FERNANDEZ
HARDWARE
&
SPORT SHOP**

Compliments of

MORSE'S SHOPPING CENTER

Complete outfitters for men and boys of Northfield since 1926; and for the ladies since 1958.

THE STORE OF GOOD QUALITY,
GOOD SERVICE, AND FAIR PRICES.

Compliments of

NORTHFIELD INSURANCE AGENCY

Dependable Insurance With Service

Tel. IV. 5-3641

Depot Square

NORTHFIELD, VERMONT

Leon W. Sears

GENERAL ELECTRIC

TRANS-VIDEO

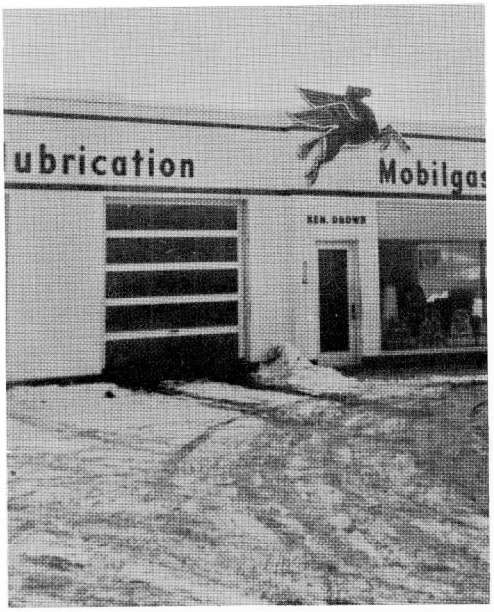

KEN'S
SERVICE STATION

Compliments
of the
Employees of
THE UNITED STATES
POST OFFICE

Gifts for All Occasions
Full Line
of
RELATIVE and GENERAL CARDS
THE WHAT-NOT
GIFT SHOP

Compliments
of

NORTHFIELD
TELEPHONE COMPANY

GULF

Compliments of
NORTHFIELD
COAL CO., INC.
Northfield's Coal Bin
DIAL 2-5732
2-3501

Compliments of
NORTHFIELD
GRAIN COMPANY

Hardware
Building Materials
Paint
"THE HANDY MAN'S STORE"

Dial 2-3501
2-5732

Class Officers

GOOD LUCK
TO THE CLASS OF '60

From Class of '63

Headache? Neuritis? Neuralgia?

Well, it doesn't make any difference whether Mike has a slight cold, or a serious burn; he can find all the things needed to put him back in perfect health at HEDGES DRUG STORE, Depot Square. But HEDGES not only has top drugs, they also have a large selection of cards, cosmetics, and small remembrances.

Compliments of

WIGGETT BROTHERS

ANTIQUES

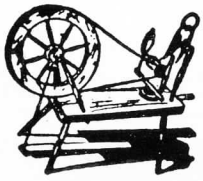

- Furniture
- Bric-a-Brac
- Copper and Brass

CAROLYN FERNANDEZ

15 UNION ST., NORTHFIELD, VERMONT

Come to

THE MARGARET HOLLAND INN

Best Wishes to the
Class of 1960

THE BEAN CHEVROLET COMPANY

Northfield, Vermont Tel. IV5-5772

Good Luck '60

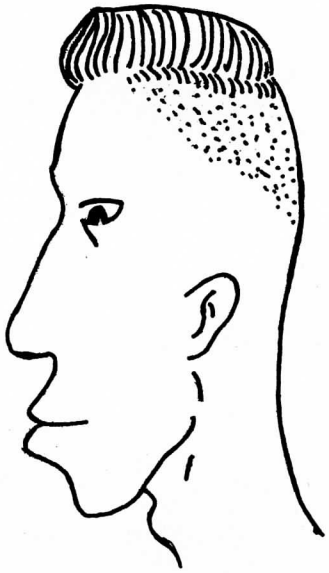

Class of '61

BEST OF LUCK

From

THE CLASS OF '62

Compliments of Your FORD Dealer

DAVIS

AUTO

SERVICE

Read Enjoy
THE TIMES-ARGUS
Your Hometown Newspaper

Vermont's Largest Afternoon Daily. Carries Latest Northfield News, State, County, and World News Plus Comics and Ads That Will Interest All the Family.

Compliments of
GEORGE DE GEORGE

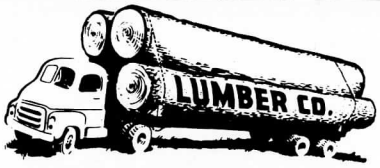

Compliments of
THE
BERNO & DUPERE
LUMBER CO.

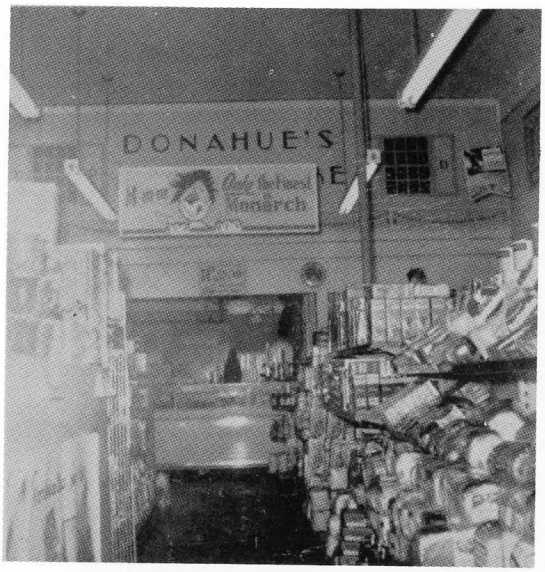

DONAHUE'S
FINER FOODS

Compliments
of
THE
ECONOMY STORE

Compliments
of
THE PIONEER
Prop., H. W. BRADLEY
Tel. IV5-9628

A. FERNANDEZ

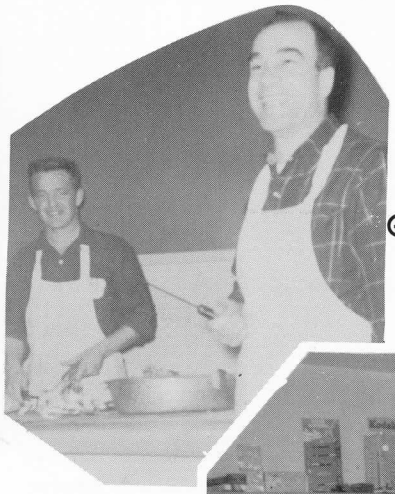

MEATS
and
GROCERIES

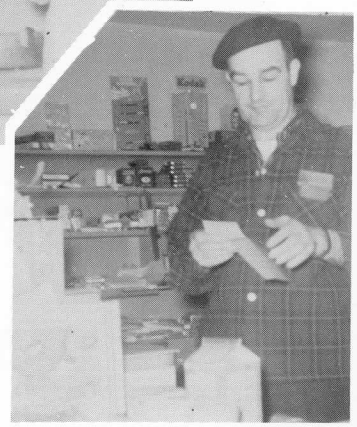

PHONE
IV5-3711
or
IV5-3721

Compliments
of
H. & M. McGRATTAN

Esso
DEALER

Esso Heating Oils
D. L. & W. 'Blue Coal'
PHONE IV5-3766

BETTER GROCERIES

Compliments
DIEGO'S STORE
S. S. Pierce Foods
Tel. IV5-4361

Compliments
of
MALONEY'S GROCERY
Tel. IV5-9228

Best Wishes
From
THE GREEN MOUNTAIN
CLINIC

Compliments
of
JOHN FIFIELD
PHILCO—OLYMPIC—SYLVANIA
TV Sales and Service
Phone IV5-3067

SMITH
WOODWORKING
COMPANY
Upper North Main Street
NORTHFIELD, VERMONT

Lowbed Service
Petroleum Transportation
IV5-5231 or 5-5236

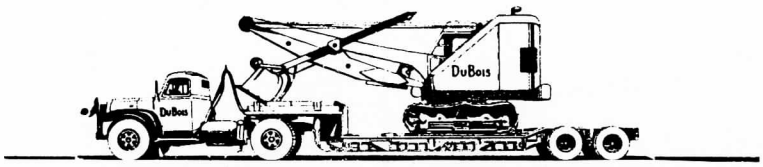

DUBOIS

BULLDOZERS
TRUCK CRANE
DRAGLINE

SHOVELS
BACKHOE
SCRAPER

Compliments
of

THE
GUEST HOUSE

Compliments
of
THE
CLEANING SHOP
On East Street

Compliments
of
DON'S CAB CO.
Phone IV5-4000

CA-3-2421

Houston

STUDIO AND CAMERA SHOP

GLENDON A. FOSTER, Proprietor

ARTISTS IN PORTRAITURE

69 Main Street -:- Montpelier, Vermont

Complete Supplies for the Camera Enthusiast

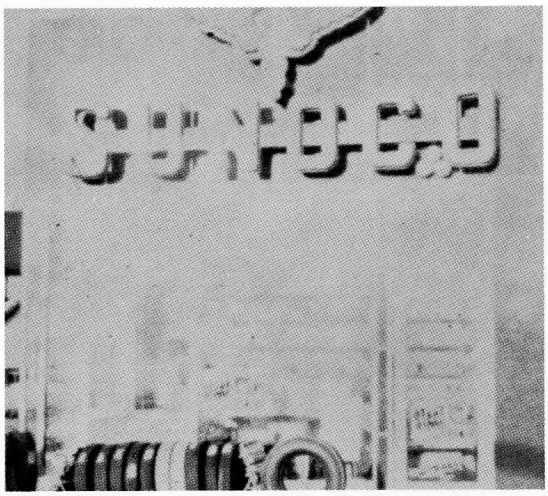

GENERO'S SUNOCO STATION

BRYANT'S PETCO STATION

PETCO Quality Gasoline
PETCO AND PENNZOIL
MOTOR OIL
BRYANT'S PETCO STATION

No. Main Street
Northfield, Vermont

We Invite You to Visit the Most Modern Supermarket in This Area

MR. D's SUPER DUPER

Corner Main and Water Sts.

CONSTANT LEADERSHIP
IN RETAIL FOOD FOR 40 YEARS
Good Luck to You All

Compliments
of

CHARLES EDWARDS

NATIONWIDE INSURANCE
AGENT
Phone IV5-3977

HOMEMADE COOKING AT
Its Best

THE LITTLE CAFE

Depot Square
Props. HARRY AND ROSIETTA GENRO

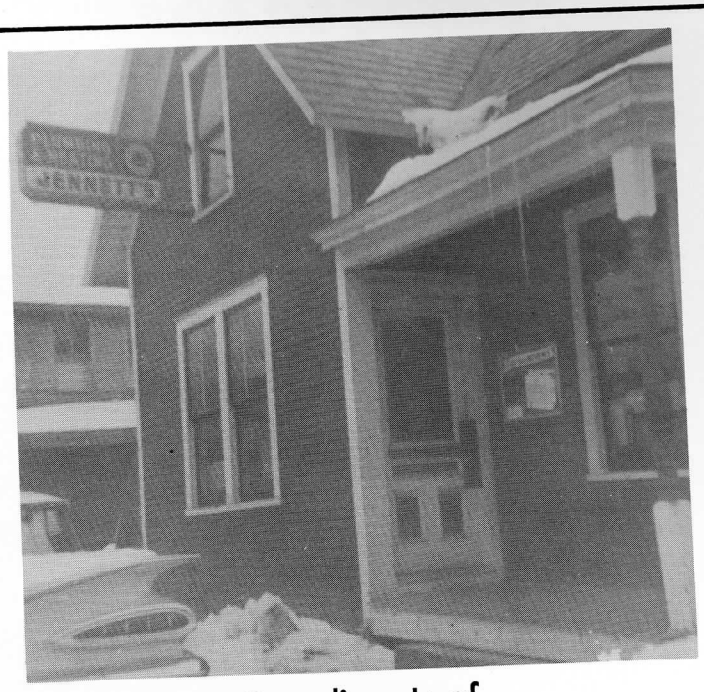

Compliments of

JENNETT'S

HEATING AND PLUMBING CO.

Compliments

of

P. & H.

MACHINE SHOP

Phone IV5-2481

Compliments

of

NORTHFIELD

NATIONAL BANK

Autographs

TAYLOR PUBLISHING COMPANY
"The World's Best Yearbooks Are Taylor-made"